"BLACK & WHITE" It's the Scotch

A unique Policy at Lloyds—
SHOPKEEPERS COMPREHENSIVE INSURANCE POLICY
One Proposal - One Policy
One Premium
OBTAINABLE ONLY FROM
COYLE & CO. (BROKERS) LTD.,
7 Anglesea Street, Dublin

CITY EDITION

# The Irish Times

PRICE 3D. DUBLIN, SATURDAY, JUNE 13, 1942 NO. 26,492

The family favourite
½lb. & 1lb. packets. Inquiries: J. C. Reynolds, 13 Dame St. Dublin. 'Phone 51354.
CAFE

MANNEQUIN STOCKINGS for smartness and excellent wear
A Bradmola product.
DMC HOSIERY

*CLOTHES RATIONING*

## Drapery Trades' Plans for Protest Stand

### Department's Offer To Chamber

WITH business on a coupon basis maintaining a quiet note in the city yesterday, the reaction of the drapery and allied trades to the Clothing Rationing Order appeared to be developing from a protest against the severity of the rationing in its effect on business into a tussle with the Department of Supplies on the question of a personal interview with the Minister.

While going ahead with their plans for a Monday demonstration, the Drapers' Chamber of Trade repeated last evening their request to Mr. Lemass for an interview.

Behind-the-scene moves included a conference on the subject between the Taoiseach and Mr. Lemass and Dr. T. F. O'Higgins and Mr. P. McGilligan, Fine Gael deputies, and an offer from the Department to the Drapers' Chamber of Trade extending facilities for an interview with the head of the Department, and for the setting up of an advisory committee composed of officials of the Department and members of the Chamber to examine criticisms of the scheme.

Meeting in the afternoon to review the situation and discuss developments, a committee of the Chamber apparently took no action on the Department's offer, but later disclosed that, "in response to request from the Department of Supplies to submit in writing the points which the Chamber representatives desired to discuss in a personal interview with the Minister," a letter has been sent to Mr. Lemass again asking for an interview.

#### SUPPORT PROMISED

Meanwhile, the Chamber is receiving many messages from provincial centres pledging support in any action it may take. Galway drapers sent telegrams to Mr. W. T. Cosgrave, T.D., and to the Secretary of the Drapers' Chamber of Trade, and also to the Secretary of the Irish Union of Distributive Workers and Clerks, and undertook to close down their premises on Monday next if the decision to do so in Dublin was adhered to. The Bray, County Wicklow, traders group of Muintir na Tire also have promised to co-operate in Monday's demonstration, and the Executive Committee of the Irish Women Workers' Union have protested on the grounds that the severity of the restrictions would inflict unnecessary deprivations and discomfort on the consumer and create unemployment in the trade. Associating themselves with the demand that the Minister for Supplies should enter into immediate conference with all the interests affected, the Executive urge that, "in order to prevent a recurrence of errors and miscalculations in regard to supplies, the Government shall make the Department of Supplies a full-time job for one Minister, and shall appoint a Citizens' Advisory Committee to act in co-operation with him."

Reports that some traders yesterday were selling rationed commodities without a coupon requirement are being investigated by inspectors of the Department, a large number of whom are checking on the operation of the scheme.

Clothes rationing will be the subject of discussion in both Dail and Senate next week, a motion in the Upper House asking for revocation or amendment of the Order, so as to substantially increase rations of cloths which are held in large quantities.

Cork drapers and their employés took no action yesterday while awaiting a decision from Dublin regarding the holding of Monday's demonstration, but the adjustments in the scheme were welcomed, and business in rationed goods showed an improvement.

#### D.U.T. UNIFORMS

Representations have been made to the Department on behalf of the employés of the D.U.T. Co., who are required to surrender coupons for their uniforms. Workers in the hotel and catering trades are worried by the fact that the demands of their occupation may leave them without clothing for off-duty wear.

## NEW JAPANESE DRIVES

### AIRPORT CITY FALLS

Marshal Chiang Kai-Shek's army in Inner Mongolia is fighting bitterly to stem the new Japanese drive aimed at cutting China's northern lifeline to Russia, cables Reuter's Special Correspondent in Chungking.

Some 8,000 Japanese troops which swept across the Yellow River attacked the town of Yingpanchao, in the Ordos Plain. The first attack was driven off, but the Japanese were reinforced, and renewed their "southward offensive," says the Chungking communiqué.

Chinese troops, falling back from Chusien, the airport city of Chekiang, which, the communiqué states, has been evacuated by the Chinese, are threatened from the rear by a three-prong Japanese drive through Kiangsi Province. The city was evacuated at midnight on Tuesday, and the rearguard left at dawn on Wednesday. In the ten days' battle for the city 18,000 casualties were inflicted on the Japanese.

A Reuter Tokyo message quotes the Domei Agency claiming last night that Japanese army units which crossed the border from Chekiang Province into Kiangsi yesterday occupied Yushan, "last remaining important enemy base for aerial guerrilla warfare in East China."

Yushan is 12 miles south-west of Changshan on the route of the Japanese westward drive from Cekiang into Kiangsi.

In Kiangsi three Japanese columns moving east are converging on Kweki, an important highway city one hundred miles from the Chekiang border.

A Reuter message from Tokyo quotes the Japanese News Agency as stating that Japanese troops have captured the walled city of Nancheng, south-east of Fuchow, in Kiangsi, after several hours' street fighting. Nancheng is twenty miles south of Nanchang, the Kiangsi capital.

*More things may be rationed, they say,*
*So this gentleman thought it would pay,*
*To wisely invest*
*In a new* ODEAREST
*Just in case the chance might pass away.*

TRADE INQUIRIES TO—
O'DEA & CO. LTD., STAFFORD ST. & CAPEL ST., DUBLIN
Arks

ODEAREST Mattresses are supplied on deferred payments extending to one, two or three years at
CAVENDISH FURNITURE CO., LTD.
28/29 GRAFTON STREET, DUBLIN

BUY YOUR ODEAREST from
Todd Burns & Co Ltd
MARY STREET DUBLIN

*CORAL SEA BATTLES*

## JAPANESE LOSE 15 WARSHIPS

### POSSIBLE MOVES ON AUSTRALIA BROKEN UP

FIFTEEN Japanese warships were sunk in the battle of the Coral Sea, according to a United States Navy communiqué issued yesterday. America lost three warships, including the aircraft-carrier Lexington.

The communiqué states also that 37 Japanese ships were sunk, damaged or probably sunk in the battle. In addition to the Lexington, the United States lost the destroyer Sims and the tanker Neosheo.

**Japanese losses included the new aircraft-carrier Ryukaku, three heavy cruisers, one light cruiser, two destroyers and several transports and small vessels. The aircraft-carrier Shokaku was also hit and set on fire.**

**It is suggested that the result of the battles has been to upset Japanese plans for an advance to the south-east of New Guinea and towards the northern defences of Australia.**

The communiqué states:—

"In early March the Japanese were observed to be concentrating transports and combatant ships in the ports of Salamaua and Lae, in the island of New Guinea, apparently in preparation for an assault on Port Moresby, on the south coast of the same island. The occupation of Port Moresby would have afforded the enemy a strategically located advanced base, whence promptly to make further attacks on Northern Australia.

"For some time the bases at Salamaua and Lae had been subjected to air attacks by U.S.A. and Australian shore-based aircraft from Australia. On March 10th a number of aircraft from a Pacific task force, commanded by Vice-Admiral Wilson Brown, joined these shore-based 'planes in their successful attack on shipping and shore installations at the enemy bases. This attack resulted in the following damage to the enemy:—Sinking of, or damage to, more than 20 Japanese ships; heavy damage to shore installation. As a result of this destruction Japanese plans have been delayed for two months in an attempt of the enemy to advance by sea to the south.

#### TAKEN BY SURPRISE

"During April our army reconnaissance 'planes reported that the enemy was once again concentrating transports and supporting elements, including aircraft, from carriers and shore bases, preparatory to an attempt to advance into Solomon and Louisiade Islands. Early in May these advances actually began.

"On May 4 a task force of the Pacific Fleet, commanded by Rear-Admiral Frank J. Fletcher, found part of this Japanese invasion fleet at anchor in and near the harbour of Tulagi, capital of Florida Island, in the Solomon group. In spite of excellent Japanese air reconnaissance facilities, Fletcher's attack caught the Japanese force completely by surprise, and all but annihilated them. A few ships managed to get under way, but most of them were severely crippled, and some were later beached to prevent their sinking.

#### FURTHER LOSSES

"On May 7th Rear-Admiral Fletcher's aircraft struck the main body of the Japanese force in the Louisiade Archipelago, off Misima. The new Japanese aircraft-carrier Ryukaku and a heavy cruiser were sunk. Fifteen bomb hits and ten torpedo hits were reported scored on the Ryukaku, which was turning into the wind to launch her aircraft when she was thus blasted. She sank in a few minutes, with most of her 'planes aboard.

"The enemy's counter-attack which followed was fought off successfully. During this day's fighting more than 25 aircraft were shot down compared with our loss of six. Shore based army aircraft from Australia assisted in reconnaissance both before and during these attacks, and added their fire power to that of the attacking naval 'planes. In the afternoon of May 7th, Japanese aircraft located and bombed the U.S. tanker Neosho and its accompanying destroyer, the U.S.S. Sims, in the Coral Sea. The Sims was sunk during the attack and the Neosho sank several days later as a result of damage received during the bombing. A large part of the personnel from the Neosho and Sims were rescued and reached port.

#### LEXINGTON'S FATE

"On May 8th, the same task force again carried out an attack on the enemy and succeeding in inflicting serious damage on the second Japanese aircraft carrier, Shokaku, which was left blazing as a result of bomb and torpedo hits. In the same engagement the enemy launched a counter-attack with aircraft, while our 'planes were still attacking. Their principal target was the U.S. aircraft carrier, Lexington, flagship of Rear-Admiral Fitch. In spite of the skilful handling of all available fighter protection and anti-aircraft defence the Lexington was hit by two torpedoes, at least, two bombs, and further damage by several near misses. These attacks were the last action in the battle of the Coral Sea.

"The crew of the Lexington succeeded in putting out fires and recovering her aircraft. Several hours after the battle, while steaming at 20 knots, a terrific internal explosion rocked the Lexington causing serious fire to break out in many part of the ship. It was at first thought the explosion was the result of "a sleeper" bomb. Investigation revealed, however, that the probable cause was the ignition of petrol vapours coming from leaks in the ruptured petrol lines in the closed compartments below decks.

"Finally, with all its machinery disabled, the ship stopped. As flames were enveloping nearly her entire length it became apparent that any further attempts to save her would be futile. The captain then ordered the crew to abandon ship.

#### TOTAL LOSSES

"The twelve attacks on Salamaua and Lae, and the battle of the Coral Sea, resulted in the disruption of two Japanese attempts to advance to the south-east of New Guinea, and cost them a total of more than fifteen ships sunk, including one aircraft carrier, three heavy cruisers, one light cruiser, two destroyers, and several transports and small vessels, and severe damage to, and the probable sinking of, an additional cruiser, one destroyer and severe damage to more than twenty ships, including one carrier, three cruisers, two aircraft tenders, three destroyers and the loss of more than a hundred aircraft.

"The Lexington, Neosho and Sims were the only United States vessels lost as a result of the action in the Coral Sea, and only minor damage was suffered by other vessels."

Japanese naval losses since the beginning of the Pacific war are, states Reuter:—

Sunk—Aircraft carriers 4, cruisers 11, destroyers 17, submarines 6, tankers and other ships 74.

Believed Sunk or Damaged—Battleships 4, aircraft carriers 6, cruisers 24, destroyers 14, other ships 122.

#### MIDWAY LOSSES

Four Japanese aircraft-carriers were sunk in the Midway battle, according to the latest reports received by Navy sources, says a Reuter telegram from Honolulu.

The four carriers had a compliment of 1,500 each. At least three transports have been reported torpedoed. They carried 6,000 troops, and the loss of life in these ships must have been heavy.

Nine—and possibly eleven—Japanese warships and transports were sunk by 'planes from American aircraft-carriers at Tulagi Harbour, Solomon Islands, on the eve of the Coral Sea battle, according to U.S. pilots who took part in the raid, a Reuter message states. The flyers took off at dawn on May 4. They say they sank for certain two heavy cruisers, three light cruisers, two destroyers and two large transports, and possibly sank another transport and a seaplane tender, as well as numerous small boats. All the crews flew back to their carriers without a scratch.

Lieut.-Commander William Burch said that the Japanese did not put up any A.-A. fire until the attack began, and it was too late. "When we left the harbour was filled with burning and sunken ships," he said.—(Reuter.)

#### GENERAL MISSING

General Clarence Tinker, Commander of the Hawaiian Air Force, is missing, following the battle of Midway, says a U.S. War Department announcement.—(Reuter.)

## SOVIET ATTACKS AT SEBASTOPOL

### GERMAN PRESSURE AT KHARKOV

COUNTER-THRUSTS, which, it is claimed, threw German units back from newly-won ground on which they were trying to dig in, were reported in a *Red Star* despatch from the Sebastopol front last night. On some sectors the Russians say the situation is "extremely tense," and demands the utmost exertion to overcome Marshal von Manstein's terrific bid to reduce the strategic fortress, and free General von Boch's southern flank from danger in the Crimea.

Fierce German assaults, supported by large-scale formations of General Stumpff's air fleet and massed artillery, were hurled back from the city's defence belts (Press Association and Reuter messages state). Giving the Germans no time to consolidate, Red Army men and Marines of the Black Sea Fleet struck back and forced the Germans to withdraw. On another sector the German flanks were attacked from two sides with equal success.

Latest Moscow despatches suggest that Marshal von Manstein's losses are continuing at the 5,000 a day rate already reported, and so far he has little to show for them. "On all sectors our troops repelled attacks yesterday," says *Red Star*. "At some points they improved their positions." There is no fresh news from Allied sources regarding General von Hoht's attempt to off-set Timoshenko's recent Kharkov successes, but Berlin says that east of the city German "offensive activity widened in extent."

At present there is nothing to indicate that the *Wehrmacht* is anywhere initiating a major operation. Both at Sebastopol—whose fall is a pre-requisite of any attempt against the Caucasus—and near Kharkov—where the Axis wants to restore the position lost three weeks ago—the aims are limited.

#### GERMANS HELD

German attacks on the Kharkov front are being held, Moscow radio announced last night. The Russians are passing to the counter-attack in some sectors and forcing the enemy to roll back to his original positions. The Germans are sending forward masses of tanks, which Soviet tanks and artillery then hammer from the flanks. In one battle alone the Germans lost 80 tanks after repeated attacks.

The new German attack at Kharkov is the beginning of a large-scale offensive on the Kharov front, according to messages from the Vichy and Italian News Agencies last night. General von Bock is stated to be directing the operations himself. Heavy pressure is being exercised on the Russians between Izyum and Balakleia, but it is not yet known whether the Germans have succeeded in crossing the Donetz River at Izyum, these messages add.—(Reuter.)

The Russian midnight report states: "During June 12th on the Kharkov sector our troops fought defensive engagements with the advancing enemy tanks and infantry, and themselves dealt heavy blows on the Fascist troops. On the Sebastopol sector of the front stubborn fighting continued.

"During the day 50 German tanks were destroyed and 12 damaged. Ten artillery and mortar batteries were put out of action and three regiments of infantry and a squadron of cavalry annihilated. On other sectors no material changes."

#### FORCED LANDINGS

Three United States 'planes made forced landings on the Ankara airfield yesterday, says Ankara radio. The crews have been "put under observation."

## Dublin's Stage Coach

IRELAND'S second stage coach service will be inaugurated next Saturday afternoon, when an old-time English coach will take racegoers from Dublin to Baldoyle.

The service is being started by Mr. David Collen, of Kilbarrack House, Sutton. Unlike the Viscount Adare venture, however, the Dublin coach will not be run on a regular route. It is an attempt to assist in the transport problem by taking people to race meetings and places like Howth, Lucan, Malahide and Bray. Besides the coach, an open brake will be used for the transport of people who are unable to travel on the parent vehicle.

The coach will have seating accommodation for eighteen passengers and will be drawn by four horses. Purchased in England last year, it was brought from the North of Ireland about a fortnight ago and is at present being re-decorated in Messrs. Collen's premises at the East Wall. It will be drawn by horses of the heavy hunter type, one being the well-known Horse Show competitor, Bounder. State harness and the coach horn also came from England as part of the equipment. The harness is stated to be a masterpiece of the maker's art, and is believed to have cost £300.

Mr. Richard Collen said yesterday that he had now everything for the new service except a name for the coach and the cushions which had been held up by Customs at Dundalk. The coach, which was in very good condition, would be in charge of Alf Synnott and John Cornelia, both of whom, being able to blow the horn, would act as guard and driver. It is not proposed to run the coach on Sundays.

Lord Adare's "Shamrock" stage-coach, now running towards the end of its first week, is proving a great success. With full loads being carried on each of its runs between Rathkeale and Limerick, the coach has already catered for 250 travellers on this under-serviced route.

The "Thomond," second coach of the Adare service, is now at Liverpool, and is expected to be running regularly within a month, crossing the "Shamrock" at Adare on each run.

## BIG TANK BATTLE RAGING

CAIRO, Friday.—General Rommel is striking again for the coast, says Reuter's Special Correspondent. British tanks, speeding across the desert, have intercepted him as he thrust round the little outpost of Harmat, 40 miles south-west of Tobruk.

**Hundreds of tanks now are locked in a great new battle in the Knightsbridge area.**

General Rommel launched his new drive with three German and Italian columns a few hours after General Koenig's forces had escaped from Bir Hacheim, on the Allies' flank, under cover of darkness. They pressed forward between Bir Hacheim and Harmat, seven miles south-west of the 8th Army's Knightsbridge, "Hedgehog." Before they had advanced very far they were engaged by Allied armoured columns. They turned north, towards the coast, and a running fight developed.

The German force is made up of some units from the West, with others, in considerable numbers, who have been released from the Cauldron, where they had been hemmed in after General Rommel's first abortive attempt to reach Tobruk.

The number of defenders who escaped the German net at Bir Hacheim is not yet known. Survivors got away under the protection of a ring of 75-m.m. guns, which kept up a continuous pounding of Axis positions to shield the withdrawal. It is probable that this barrage gave General Rommel's troops the impression that General Koenig's men still were holding out. When they stormed the defences they were surprised to find only a fraction of the garrison still there.

General Rommel is now pivoting on his left flank, which is composed of a line of defended positions. These run from the northern gap in the minefields to a point just south of Knightsbridge, and from there to an area about five miles east of Bir Harmat.

British tanks, says Reuter, have already gone into effective action, and an engagement was reported late yesterday between them and Panzers about ten miles south-east of Knightsbridge. Another group of German tanks clashed in a battle north-east of Knightsbridge. All last night tank battles raged. German reconnaissance units filtered to within one mile of the El Adme-El Gubi track. This is Germany's latest big attempt to break through to Tobruk, and the Eighth Army is now meeting that drive with all its resources.

#### ITALIAN REPORT

ROME, Friday.—"The Axis blow struck in Libya was not aimed at either Tobruk or the Nile valley, but was merely intended to forestall a British offensive," says the Italian News Agency to-night. It is added that the Axis learned that the British "were mounting a strong offensive, supported by new and heavy armoured forces, fixed for the first days of July." The Axis forces "have already succeeded in disorganising the Allied plans and inflicting heavy losses."—(Reuter.)

## LICENSING LAWS

### NEW BILL FORESHADOWED

A bill which will amend the existing licensing laws is shortly to be introduced in the Dail. Abuses which the Minister for Justice told the Licensed Grocers' and Vintners' Association would have to be dealt with in the coming amending bill are said to include the *bona fide* traffic.

A deputation from the Association, led by Mr. C. Searson (chairman), saw the Minister on Thursday.

Mr. C. E. Reddin (secretary) told the *Irish Times* last night that the Minister indicated that, as promised to a previous deputation, he had given consideration to the position of Howth vintners as they will be affected by incorporation of the Howth urban area in the County Borough of Dublin. He found it necessary when considering this situation to review other aspects of the licensing laws, and he hoped to introduce an amending bill shortly. There were certain abuses which would have to be dealt with in the bill. The Minister undertook to consider proposals to amend the licensing laws which were submitted by the deputation.

The proposals included a request to the Minister to provide that all applications for licences or certificates to sell intoxicating liquor — other than applications for occasional licences—be made to the Circuit Court; that the same conditions attach to applications for all forms of intoxicating liquor licences or certificates as attach to applications for publicans' licences, such as public notice of intention to apply, right of objection by existing licensees, etc.; permit the re-operation of the provision in the Intoxicating Liquor Act, 1927, providing for the abolition of redundant licences, and enlarge its scope so as to provide for the abolition of redundant licences of all kinds; permit licensed premises to open on St. Patrick's Day as on week days; confer on District Justices the power to extend trading hours on Sundays in the boroughs on special occasions.

#### BOG STRIKE ENDS

Westmeath bog workers, after a strike lasting approximately a month, have returned to work.

At an executive meeting of all branches of the Labour Party in Mullingar, a settlement was reached whereby sleansmen will be paid on a piece-work basis, receiving 3d. per cubic yard over 30 cubic yards for a nine-hour day, and 3d. per cubic yard over 15 cubic yards for 4½ hours on Saturday. Thus a 49½ hours week will be worked.

The new condition only applies to sleansmen. Barrowmen return to work at their old rate of pay. All bog workers, other than sleansmen, are in receipt of 8½d. per hour. Approximately 600 workers were involved in the strike, mostly County Council employés. Mental Hospital (Mullingar) employés, the sleansmen section of whom will benefit, will return to work on Monday.

#### WHY ARE YOU TRAVELLING?

If you intend, in the near future, to take a long-distance train journey, you may be asked the purpose of your visit before the booking clerk issues a ticket, and you may have to offer proof that your journey is an essential one.

Rationing of travel, long discussed, was brought to the forefront within the last two days by the news that the G.N.R. has suspended Sunday return tickets to various North County Dublin resorts.

The *Irish Times* now understands that there is a possibility that railway travel may be even further restricted by the introduction of a system of advanced booking. Under this system, intending travellers will have to apply for tickets several days before the date of their journey, and applications in excess of the number for whom provision has been made by the railway company will be postponed.

#### ROOSEVELT BROADCAST

The B.B.C. announce that the speech by Mr. Roosevelt to-morrow night will be broadcast in the Home Service at 10.50 p.m. (summer time).

#### NEW CATTLE PRICES

The Irish Cattle Traders' and Stock-owners' Association, at their meeting in Dublin on the 10th June, had under consideration the new prices in Britain for Irish fat cattle as from the 29th June onwards, for a period of twelve months.

Unanimous dissatisfaction was expressed at the prices, for it was felt that, in consequence of the increased cost of production, increased wages, and increases in livestock freights, the Department of Agriculture should have pressed the British Ministry for at least 1d. per lb. better prices than those obtained. It was pointed out that in the back-end period of the year small farmers will be obliged to dispose of their fat stock whatever the prices may be, and so as to safeguard them against serious loss which they would suffer on the prices which will be obtaining in October next, a better price should be secured all round, but more particularly towards the back-end of the year.

#### POWER OF BELFAST "BIG SIX"

The hearing of the £50,000 libel action by ten members of the Belfast City Council against the *Northern Whig* newspaper continued for the ninth day yesterday. The Councillors, who each claim £5,000 damages, allege that they were libelled in a leading article on August 7th, 1941, dealing with municipal reforms.

Councillor Kennedy Leacock, one of the plaintiffs, yesterday agreed that, in view of the findings of inspectors who held the inquiry into the affairs of the Municipal Sanatorium, an investigation into the affairs of the Corporation was necessary.

Mr. B. J. Fox, K.C. (defending)—Yesterday you said that the "Big Six" Reform Committee of the Council might smother up unsavoury things of their own doing?—Yes, and the ratepayers could have no confidence in them to conduct investigations into the affairs of the Corporation. I had no confidence in the "Big Six," but if they had brought forward anything in the interests of ratepayers I was prepared to support them.

Witness added that he had voted for their dismissal and later voted to restore them.

Councillor R. B. Alexander, another plaintiff, said that he did not consider it proper that six members out of 60 should sit in judgment on the actions of the others.

## Move to Start National Planning Campaign

### Foundations for Post-War Development

TO arouse an interest in and encourage a movement towards national planning, to create a planning-conscious public, to support the Government in a post-war scheme of development—these are some of the aims of a new organisation that was foreshadowed at a conference in Dublin during the week.

In the words of Father Canavan, S.J., who presided, the main object is the appointment of a body of men in whom they would have confidence, to organise an exhibition next year in Dublin, to collect data and plans, and, through lectures and conferences, educate the public to the necessity and importance of national planning.

### Conference in Dublin

Pioneers of the scheme, who held a conference in the Engineers' Hall, Dawson street, on Thursday, included representatives of many organisations.

The Rev. J. Canavan, S.J. (Chairman of the Civics Institute), described the land of Ireland, the commodity with which they were concerned, as the basis of the whole economic framework, and said that the development of large areas in towns and cities was a modern phenomenon in this country. That possibly was the season why this country lagged behind in municipal organisation. The proper development of Irish towns and cities needed both regional and national planning, allied with the utilisation, as far as was possible, of the materials which were at hand for the purpose.

#### UNEMPLOYMENT

"After the war," he said, "this problem of planning will doubtless be an extremely urgent one. It has been forced upon the people of England by the war devastation, and they are taking up the challenge. They mean to plan their devasted areas intelligently, with an eye to beauty as well as efficiency, and they mean not to stop at the devastated areas. The problem of unemployment may become a very acute one when the war is over, and when, through force of circumstances, Irishmen will return from other countries to find a livelihood in their own homes, and we should have some way of using their energy, experience, and goodwill for our benefit, profit, and knowledge, and of adapting our own materials to the task."

Mr. Manning Robertson, one of Dublin's Town Planning Consultants, and representative of the Town Planning Institute, said the Government here has given a fine start with the Planning Acts of 1934 and 1939, but very few local authorities have taken advantage of them, and no national plan had, so far, received legislative sanction. "Our object should be to assure the Government of public support for any steps it may take in planning the future of the country as a whole."

Mr. M. Costello, A.M.T.P.I., and Mr. Manning Robertson outlined the proposed exhibition.

Mr. Thomas Condon (General Council of County Councils) expressed the view that they would have to begin with re-planning of the country along the lines of road-making and relations between village, town and city.

It was decided that a provisional committee would work out details of the proposed exhibition and general plans, while in the meantime delegates would discuss the proposals with their various organisations, and submit their views and the extent of their support to a further conference in September.

#### BODIES REPRESENTED

Among the bodies represented were: The Irish Medical Union, Town Planning Institute, Dun Laoghaire Borough Corporation, Association of Municipal Authorities, Cumann Luit-Cleas Gaedeal, Irish Countrywomen's Association, Muintir na Tire, the Institution of Civil Engineers of Ireland, Maritime Institute, the Architectural Association, Safety First Association of Ireland, Planning Research Group, Dublin Corporation Town Planning Committee, the Royal Institute of the Architects of Ireland, N.A.I.D.A.; Civics Institute, Engineers Association, Irish National Teachers Organisation, Town Planning Board, Dublin County Commissioner, Irish Tpurist Board, Dublin Chamber of Commerce, Provisional Technical Committee, Irish Trade Union Congress, General Council of County Councils, Dublin Rotary Club, Institution of Municipal and County Engineers.

## LATE NEWS

### JAPANESE LAND ON ALEUTIANS

#### OPPOSED BY U.S. FORCES

WASHINGTON, Friday.—Japanese landings on a small scale on the extreme tip of the Aleutian archipelago were announced early to-day from Washington. A Navy Department statement said that the landings were on Attu Island. United States Army, Navy and 'planes are in action against the invading forces, and, says the statement, the Japanese have been forced to retire from populated regions.

Operations are still in progress by the Japanese, whose ships have been reported in the harbour of Kiska, in the Rat group. Before this statement all detailed information of activity in this part of the Pacific came from Axis sources, the Japanese claiming in a communiqué earlier in the week to have "reduced" a number of Allied positions in the island.

According to an Associated Press message the United States Navy Department said that the Attu landing followed about a week after the Japanese air raid on Dutch Harbour on June 3rd, which, as far as was known, was not further molested except for a reconnaissance flight by Japanese 'planes. It added that the Navy's reference to forcing the Japanese to retire referred only to Attu and the Rat group.

#### THE LORD MAYORALTY

Mr. Cormac Breathnach, T.D., may be nominated by Fianna Fail for the Lord Mayoralty of Dublin. To-morrow evening there will be a meeting of the Fianna Fail Party members of the Corporation, when the whole question of nomination is to be considered.

Alderman P. S. Doyle, T.D., already has been nominated by the Fine Gael Party for a second term.

Mr. Breathnach is chairman of the Fianna Fail Party in the Corporation, and has been Alderman in 1933 and again in 1936. He was T.D. for Dublin, North West, from 1937, and for Dublin, North, for the five years previous to that.

Speculation appears to favour Councillor William O'Hara as the probable candidate to be put forward by the Independent group, if it is decided to contest the election. It is not thought likely that Alderman A. Byrne, T.D.—already nine times Lord Mayor of Dublin—will stand.

For the Labour Party the name of Mr. Martin O'Sullivan has been mentioned.

The name of the Indian Army Brigade Commander whose capture in Libya was claimed in the Italian communiqué of June 8 is given as General Charles Boucher by the Italian News Agency.

IN THE SERVICE OF MANKIND
No. I

*Madame Curie*

*Madame Curie was born on Nov. 7th 1867 and died on July 6th 1934. Housewife and Mother she was also a brilliant scientist and it is to the untiring efforts of herself and her husband that the world owes the discovery of radium and the alleviation of that terrible scourge - Cancer.*

**Housewife and Scientist**

IT seems a far call from the ceaseless research work of Madame Curie to the modern world of insurance, yet there are many who do not realize the remarkable benefits insurance confers on mankind.

There are many Policies offered by The Irish Assurance Company and all of them provide security and protection of a type that formerly was the prerogative of the wealthy.

Now no matter how humble your means you can take care of yourself and your dependants. Our Officials are constantly at your service and they will help you to meet YOUR problems—or write to:—

THE IRISH ASSURANCE COMPANY LIMITED

*Chief Office:*
Hammam Buildings, Upper O'Connell Street, Dublin, C.8.

## PUBLIC AMUSEMENTS.

**GAIETY THEATRE**
Matinee To-day, 2.30. To-night at 7.
The Invasion of Carrickroe,
— NEXT WEEK —
A Political Play Without Politics.
The Jocund Vine,
By DAVID SEARS.
With
MAUREEN DELANEY, MERIEL MOORE, T. St. John Barry, Robert Hennessy, May Craig, Joan Plunkett, W. O'Gorman, Gerard Healy, Rita O'Dea, Ann Clery.
Booking Daily, 10 a.m. to 9 p.m.

**OLYMPIA THEATRE.**
7.30.....ONCE NIGHTLY.....7.30.
Commencing Monday Next, 15th June.
DIANA ROMNEY,
IN
NOEL GORDON'S FAMOUS PLAY,
"WHITE CARGO,"
FIRST TIME IN DUBLIN IN ITS ENTIRETY.
Box Office now open, 10.30-6. 'Phone 22962.

**GATE** Longford Productions.
To-day at 2.30 and 7.30 p.m.
"THE TWO MRS. CARROLLS."
By Martin Vale.

**METROPOLE.** To-day at 2.30, 7.0, 4.50, 9.10
SUSANNA FOSTER in
"HEARTS IN SPRINGTIME."
To-morrow (Sunday), 3.30 and 8 o'c.
EDGAR BERGEN, CHARLIE McCARTHY in
LOOK, WHO'S LAUGHING.
Also "FOUR JACKS AND A JILL."

**GRAFTON** Continuous 2 to 10.30
2.25, 4.35, 6.40, 8.50
ROBERT MONTGOMERY in
"Here Comes Mr. Jordan."
THIS YEAR'S BIG COMEDY HIT.

**CORINTHIAN.**
TO-MORROW, 3.30 & 8.0. BOOK NOW.
JACK LA RUE—MARIAN MARSH,
"GENTLEMAN FROM DIXIE."
ROGER PRYOR—CECELIA PARKER,
"GAMBLING DAUGHTERS."
To-day: "SAILORS ON LEAVE."

**THEATRE DE LUXE**
To-morrow (Sunday) at 3.3 and 8 p.m.
Ann Sheridan, Jack Oakie, Martha Raye, Jack Haley. "NAVY BLUES." Book Now for Sunday Night.

**ASTORIA** DUN LAOGHAIRE. At 3.50, 6.35, 9.0.
JOAN BLONDELL, JOHN WAYNE, in
"LADY FOR A NIGHT."
TO-MORROW (SUNDAY) at 2.55 and 7.55.
PAT O'BRIEN, MARGARET LINDSAY, in
"GARDEN OF THE MOON."
Also "MEET THE CHUMP."
MONDAY—Charles Boyer, Marlene Detrich, in "GARDEN OF ALLAH."

**GREEN**—4.10, 6.40, 9.15—Chas. Laughton, "Old Dark House." Also Claude Rains "The Invisible Man," & Serial Ep.1, "Menace of the Sea."

THE ST. JOHN AMBULANCE BRIGADE IN IRELAND.
THE ANNUAL REVIEW
Will be Held in THE IVEAGH GARDENS (by kind permission)
TO-DAY (Saturday), 13th JUNE, 1942.
SIGNALLING DEMONSTRATION, 3 p.m.
INSPECTION, 4 p.m.
The Commissioner, Sir John Lumsden, K.B.E., M.D., accompanied by the Hon. Conor A. Maguire, Chairman Irish Red Cross Society.
Admission 4d.

RATHMINES FEIS.
2.30 p.m.—Jun. Trad. Violin.
5 " Sen.
6.30 " Soprano Solo.
4.30 " French.

TRINITY WEEK.
To-day (Saturday), 13th June—D.U. Boat Club Regatta. Island Bridge, 3 p.m.
D.U. Boat Club "At Home." Island Bridge, 8-12.

**JURY'S** HOTEL & RESTAURANT, COLLEGE GN., DUBLIN.
Luncheons, Dinners, Suppers.
Wedding Receptions a Specialty. Cocktail Bar.
YOU SHOULD STAY AT JURY'S.

## HOTELS AND HOLIDAY RESORTS.

**ROCKFIELD HOTEL,**
Pleasantly situated on the Shores of
BRITTAS BAY,
CO. WICKLOW.
Excellent Bathing. Good Food and Accommodation.
EARLY BOOKING ADVISED
Advance Booking is already heavy. Terms from 4½ Gns. weekly.
'Phone—Brittas Bay, 2.
TRANSPORT FACILITIES FROM WICKLOW CAN BE ARRANGED.

DUBLIN—Swiss Private Hotel, Fitzwilliam Square. Central, Homely, Good Cuisine. Terms Moderate. 'Phone 61653.

SUMMER HOLIDAYS.
**SALTHILL HOTEL,**
MONKSTOWN, CO. DUBLIN.
OVERLOOKING DUBLIN BAY AND DUN LAOGHAIRE HARBOUR.
Railway Station Adjoins Hotel Grounds. Trams Pass Gates.
Meals Interchangeable with ROYAL HIBERNIAN HOTEL, DUBLIN.

**BELGRAVE HOTEL,**
RATHMINES—Residential & Family Hotel. First-Class Catering. Own Farm Produce. Terms Moderate. Wedding Breakfasts a speciality. Apply: THE MANAGER.

**BRAY HEAD HOTEL**
Beautifully situated facing Sea.
SPECIAL TARIFF DURING JUNE.
Frequent 'Bus Service between Dublin and Bray.
Terminus adjacent to Hotel.

**HOTEL MacDERMOTT,**
HARCOURT STREET. Tel.: 52013.
Comfortable. Excellent Cuisine.
Moderate Tariff. 5-Course Luncheon 2/6.
BELFAST
**UNION HOTEL,**
DONEGALL SQUARE, SOUTH.
Hot and Cold Water in every Bedroom.
Central Heating. Telephone 226641.
MISS OWENS, Proprietress.

**ROSS'S HOTEL,**
DUN LAOGHAIRE.
IDEAL FOR SUMMER HOLIDAYS.
CENTRAL FOR ALL TRAM, 'BUS, AND TRAIN SERVICES.
THE MOST COMFORTABLE HOTEL ON THE COAST.
Telegrams: Rossotel, Dun Laoghaire. Telephone: 81195/6.
KILLINEY (CO. DUBLIN).
**COURT-NA-FARRAGA HOTEL,**
Opposite Rail Station.
'Phone—Dun Laoghaire 83443.

**PIER HOTEL,**
DUN LAOGHAIRE. 'Phone 81804.
Central, attractive position. Facing East Pier. One Minute from Baths, Cinema, Boats, Trams and 'buses. Sun lounge. H. & C. Water.

**ROYAL MARINE HOTEL**
DUN LAOGHAIRE
Facing Bay. Opposite Mailboat Pier.
FIRST-CLASS FAMILY HOTEL.
FREQUENT TRAM AND TRAIN SERVICES FROM DUBLIN.
'Phone 81180 (4 lines). Illustrated Booklet 'Grams: "Comfort, Dun Laoghaire." on application.

**GRESHAM HOUSE,**
DUN LAOGHAIRE.
Best Private Hotel (adjoining Royal Marine Hotel). 'Phone—81289, Dun Laoghaire.
Apply Manageress.

STAY AT THE
**EGLINTON HOTEL,**
SALTHILL, GALWAY.
Ideal for Holidays. 'Phone: Salthill 25.

**GLENEALY HOTEL, LTD.**
(formerly Glencarrig Guest House),
WICKLOW.
Under same Management as Londonderry Hotel, Portrush.
Newly furnished. Own Farm. Milk, Fruit and Vegetable Gardens.
Railway Station directly opposite. 'Buses pass entrance. On main Dublin-Wexford route.
Terms on application. Telephone—Glenealy 4.

SPEND YOUR SUMMER HOLIDAYS AT
**CLIFF CASTLE HOTEL**
(DALKEY)
OR
**BEL 'AIR HOTEL**
(ASHFORD, CO. WICKLOW).
Telephone—81934. Ashford 9.

INISHOWEN.
**THE FORT HOTEL,**
GREENCASTLE, CO. DONEGAL.
OVERLOOKING LOUGH FOYLE.
GOLF — TENNIS — BATHING.
'Bus Service to and from Londonderry. Telephone—Greencastle 3.

**ROYAL** Film at 2.10, 5.55, 9.30. Show at 4.20, 8.0.
GEORGE SANDERS in
"A DATE WITH THE FALCON."
8th Edition "IT'S IN THE BAG."
Also The Merry Macs in "MELODY LANE."
SUNDAY—BOOK FOR 8 O'C. SHOW.
*A mad, merry musical tour through the highways of screamland.*
OLSEN and JOHNSON in
"HELLZAPOPPIN"
With Martha RAYE, Hugh HERBERT, Mischa AUER.
9th Ed. "IT'S IN THE BAG."

**REGAL** ROOMS At 2.10, 4.25, CINEMA. 6.40, 8.55.
The Sparkling, Romantic Hit.
NORMA SHEARER, MELVYN DOUGLAS, in
"WE WERE DANCING."
BOOK NOW FOR SUNDAY NEXT.

**SAVOY** At 2.0, 4.10, 6.20, 8.30.
THE BIGGEST OF ALL MUSICALS.
MICKEY ROONEY, JUDY GARLAND,
in "BABES on BROADWAY,"
Introducing a Score of New Songs and a Thousand Surprises.
BOOK NOW FOR SUNDAY NIGHT.
Sunday Night Only—Feature com. 8 o'c.

**CAPITOL** To-day at 3.5, 5.11, 7.19, 9.27.
A JOYOUS MATRIMONIAL MIX-UP.
MERLE OBERON,
With
ROLAND YOUNG, WENDY BARRIE, in
"WEDDING REHEARSAL."
Raymond Massey in BLACK LIMELIGHT.
DINE in the HALL CAFE or OAK LOUNGE

**ADELPHI** Showing at 2.29, 4.39, 6.49, 8.59.
TOPICAL SPECTACULAR DRAMA.
"THE BUGLE SOUNDS,"
With
WALLACE BEERY, MARJORIE MAIN, LEWIS STONE, GEORGE BANCROFT.
BOOK NOW FOR SUNDAY (8 p.m.)

**ASTOR.**
CLIFFORD EVANS — DEBORAH KERR
in
PENN OF PENNSYLVANIA.
At 2.30, 4.40, 6.50, 9.5.
"This is the best type of historical film which can be unreservedly recommended." —*Irish Press.*

**CARLTON** To-day at 2.30, 4.40, 6.50 and 9.5.
THE YEAR'S MOST EXCITING PICTURE!
"HOT SPOT."
With the Screen's Most Exciting Stars.
BETTY GRABLE, VICTOR MATURE, CAROLE LANDIS
Not to be Missed! Book for Sunday Night.

**REGENT** CINEMA BLACKROCK.
Janette MacDonald, Brian Aherne, in
"SMILING THROUGH."
TO-MORROW (SUNDAY)—
"WATER FRONT" and
"MY LOVE CAME BACK."

**PAVILION** Dun Laoghaire. At 3.30, 6, & 8.30.
TO-DAY: — BETTE DAVIS,
In her greatest triumph.
"THE LITTLE FOXES,"
With Herbert Marshall.
Sunday:—William Lundigan, Nan Wynn, in "A SHOT IN THE DARK."
Monday:—"DOWN ARGENTINE WAY."

FIRST RACE 3.0 P.M.
PHŒNIX PARK RACES,
TO-DAY (SATURDAY).
£950 IN STAKES.
THE RACECOURSE IS TWO AND A QUARTER MILES FROM THE MAIN PARK GATE.
Free Cycle Parks All Entrances.

The EFFICACY of the Prescription depends on the ACCURACY of its Compounding. Therefore, send it to THE MODERN PHARMACY, 6 Merrion Row, Dublin. 'Phone 61496. S. A. ROSENTHAL, F.C.S., M.P.S.I.

KITCHEN RANGES
FOR TURF BURNING.
MAGUIRE & GATCHELL, LTD.,
7 DAWSON STREET, DUBLIN.


## GOVERNMENT NOTICES.

"KINGSMEADOW" FIELD,
ATHLONE, AND ADJOINING PLOT, SHANNON BANK, ATHLONE.
The Commissioners of Public Works invite offers for leases for any term up to 99 years of the "Kingsmeadow," containing about 4 acres 3 roods 15 perches, Statute, and the adjoining plot, containing about 27 perches, Statute, at the north-eastern corner of the "Kingsmeadow," the lessees to pay rates, segregate where necessary, and maintain and insure any buildings which may be erected on the lands.
Separate offers, in writing, in respect of the field and the plot, stating in each case the term of lease desired, the rent, and the proposed user of the premises, should be addressed, in sealed envelopes, so as to reach the undersigned not later than 12 o'clock midday on Wednesday, the 24th June, 1942.
The Commissioners do not bind themselves to accept the highest or any offer.
GEO. P. FAGAN, Runaldhe.
Office of Public Works, Dublin.
29th May, 1942.
N 3650. W.H.Co.

INCOME TAX.
NOTICE is hereby given that, consequent on the death of Mr. Thomas Jones, "Parsace," Cloverhill, Co. Cavan, late Collector of Income Tax for the District Electoral Divisions of Cavan Urban, Cootehill Urban, Mallieborough, Carnagarve, Crossbane, Drumanespick, Enniskeen, Killinkere, Kingscourt, Lisagoan, Mullagh, Shercock, Skeagh, Taghart, Termon, Ballyjamesduff, Kilbride, Lurgan, Ashfield, Ballyhaise, Ballymachugh, Bellahtemple, Bellananagh, Butlersbridge, Canningstown, Castlesaunderson, Cavan Rural, Clonervy, Cootehill Rural, Corrancarty, Crossdoney, Crosskeys, Cuilcagh, Denn, Derrin, Drumcarban, Drumcree, Drung, Graddum, Kill, Killykeen, Kilnaleck, Knappagh, Larah North, Larah South, Moynehall, Rakeeny, Redhill, Stradone, Tullyvin East, Tullyvin West, Waterloo, Drumlumman, Kilcogy, Kilgolagh, Lough Duwan, Scrabby, in the Administrative County of Cavan, inquiries on Income Tax matte in these areas should for the present be made at the Office of the Inspector of Taxes, Market House, Dundalk.
REVENUE COMMISSIONERS, Dublin Castle.
N 3676. W.H.Co.

GOVERNMENT PUBLICATIONS.

| Title. | Post Free. s. d. |
|---|---|
| Emergency Powers (Rationing of Yarn, Cloth and Clothing) Order, 1942. (Statutory Rule and Order 1207 of 1942.) | 7 |
| Notice to Traders (Retailers, Wholesalers and Manufacturers) in connection with above Order ..... | 2½ |
| Industrial Research Council. Report for the Year 1940-41 ..... | 5 |
| Some Statistics of Wages and Hours of Work in 1941, with Comparative Figures for Certain Previous Years ..... | 1 8 |
| Public General Acts, 1940 (Bound) | 15 9 |

Published by the Stationery Office. Obtainable from the Government Publications Sale Office, 4-5 College Green, Dublin
N 3676. W.H.Co.

EMERGENCY POWERS (NO. 166) ORDER, 1942.
ADVISORY TRIBUNAL.
NOTICE OF INVESTIGATION.
Notice is hereby given that an Advisory Tribunal established under Section 9 of the above-mentioned Order by the Minister for Industry and Commerce will investigate an application by the Irish Automobile Drivers and Automobile Mechanics Trade Union for a Wages (Standard Rate) Order applicable to Drivers of Commercial Motor Vehicles in the County Borough of Dublin.
Interested persons who may wish to submit evidence to the Tribunal should communicate with the undernamed at 31 Dawson Street, Dublin, not later than 23rd June, 1942, indicating the nature of the evidence proposed to be tendered.
E. O'BRIEN-KENNEY, Secretary to the Tribunal.
N 3676. W.H.Co.

EMERGENCY POWERS (No. 166) ORDER, 1942.
ADVISORY TRIBUNAL.
NOTICE OF INVESTIGATION.
Notice is hereby given that an Advisory Tribunal, established under Section 9 of the above-mentioned Order by the Minister for Industry and Commerce, will investigate an application by the Irish National Union of Vintners', Grocers' and Allied Trades Assistants' Society for Wages (Standard Rate) Order applicable to employees in the licensed trade in the County Borough and County of Dublin.
Interested persons who may wish to submit evidence to the Tribunal should communicate with the under-named at 31 Dawson street, Dublin, not later than 23rd June, 1942, indicating the nature of the evidence proposed to be tendered.
E. O'BRIEN-KENNEY, Secretary to the Tribunal.
N 3676. W.H.Co.

EMERGENCY POWERS (CONDITIONAL) SALE OF COMMODITIES) ORDER, 1942 (AMENDMENT) (NO. 1) ORDER, 1942.
Notice is hereby given that an Order, entitled as above, has been made by the Minister for Supplies, with effect as on and from 13th June, 1942. This Order excludes Thread from the operation of the Emergency Powers (Conditional Sale of Commodities) Order, 1942 (S. and O. No. 183 of 1942).
Copies of the new Order will be on Sale shortly.
JOHN LEYDON, Secretary.
Department of Supplies, 12th June, 1942.
N 3684 W.H.Co.

## PUBLIC NOTICES.

WICKLOW BOARD OF HEALTH AND PUBLIC ASSISTANCE.
RATHDRUM DISPENSARY DISTRICT.
APPOINTMENT OF MEDICAL OFFICER AND MEDICAL OFFICER OF HEALTH
To the above-named Dispensary District, in accordance with Section 45 of the Local Authorities (Officers and Employees Act, 1926).
The Wicklow Board of Health and Public Assistance invite applications from pensionable or pensioned Medical Officers of Local Authorities, the duties of whose office relate, or have related to the duties of a Dispensary Medical Officer, for the position of Medical Officer and Medical Officer of Health of Rathdrum Dispensary District, situate in the County Health District of Wicklow. The sanctioned salary attaching to the position shall be at rate of £250, rising by annual increments of £10 to a maximum of £325, together with £40 per annum as Medical Officer of Health, and the usual fees under the Vaccination and Registration Acts. The latter salary is approved by the Minister for Local Government and Public Health on condition that the person appointed discharges without additional remuneration any immunisations duties (other than vaccination against smallpox) and such other public health duties as may be assigned to him by the Minister.
Applications, setting out detailed particulars regarding
(1) Qualifications, with dates;
(2) Experience, post-graduate and practical;
(3) Nature of present office or offices in respect of which pension is being drawn, with name of Local Authority or Authorities;
(4) Length of service in present position or in position from which pension resulted;
(5) Date of birth,
should reach me not later than 12 noon on 22nd June, 1942, at my office, County Home, Rathdrum.
Subject to the approval of the Minister for Local Government and Public Health, applications will be considered by the Board at their meeting to be held on 30th June, 1942.
By Order,
THOMAS BYRNE, Acting Secretary.
Boardroom, Rathdrum, 12/6/42.

ROYAL HOSPITAL FOR INCURABLES, DONNYBROOK, DUBLIN.
RESIDENT MEDICAL OFFICER (MALE) WANTED FOR THIS HOSPITAL.
Applicants must be qualified in Medicine, Surgery and Compounding. Must be unmarried. Salary £200 per annum, with Board and Furnished Apartments. Lady Practitioners are not eligible.
The appointment is for one year from 1st August next, and the office not to be tenable for more than 2 years, at the discretion of the Committee.
Applications, enclosing copies of testimonials, stating age and qualifications, to be sent to the undersigned on or before Tuesday, 7th July.
The election will take place at the Hospital at 9.30 a.m. on Thursday, 16th July, when candidates (who will be advised beforehand) will be required to be in attendance.
By Order,
WALTER V. JONES, Registrar.

DONEGAL DISTRICT MENTAL HOSPITAL, LETTERKENNY.
NOTICE INVITING TENDERS FOR DENTAL SURGERY EQUIPMENT AND DUO THERAPY LAMP.
The Committee of Management will, at a meeting to be held on Monday, the 13th July, 1942, consider Tenders for the supply of Equipment for Institution Dental Surgery, also for one Duo Therapy Lamp (Hanovia).
Full particulars may be obtained on application to the undersigned.
(By Order)
PATRICK J. COURTNEY, Resident Medical Superintendent.
10th June, 1942.

PATENT.
THE Proprietors of Patent No. 15,677, entitled "IMPROVEMENTS IN OR RELATING TO THE MOUNTING OF FOOT-SUPPORTING PADS IN BOOTS AND SHOES," desire to enter into arrangements by way of Licence or otherwise for the exploitation of the invention in this country.
All communications to:—
R. D. FITZPATRICK & CO.,
Registered Patent and Trade Mark Agents
16 and 17 Lower O'Connell Street, Dublin.

CHURCH OF IRELAND.
CENTRAL COUNCIL FOR WOMEN'S CHURCH WORK.
DIPLOMA FOR WOMEN IN CONNECTION WITH RELIGIOUS AND SOCIAL WORK.
Application for information as to training, fees, and future openings, should be made to:
MISS HARTFORD,
5 Shanganagh Terrace, Killiney, Co. Dublin.

NATIONAL CHILDREN'S HOSPITAL, HARCOURT STREET, DUBLIN.
The Committee of Management of the National Children's Hospital held their monthly meeting on Thursday, June 11th, 1942, the Rt. Hon. Viscount Powerscourt, K.P., presiding.
Also present:—S. H. Guilford, Esq.; H. J. Pack-Beresford, Esq.; Dr. Trevor N. Smith, F. C. King, Esq.; Dr. E. H. Mills, Mrs. D. Mulvey, Sir Lauriston J. Arnott, Bart.; Professor T. G. Moorhead.
The minutes of the previous meeting were read, confirmed and signed, and those of the House and Finance Committee approved. The usual routine business was transacted, and cheques were drawn in favour of the May accounts.
The Matron gratefully acknowledges the following gifts:—Mrs. Sachs—toys; Mrs. Smith—puzzles; the Irish Country Women's Association, Donabate—eggs; Mrs. McCarthy—potatoes; Noel and Joy Wilkinson—primroses and blue bells; anonymous—19 dozen eggs.
During the month of May there were 2,202 out-patients, including X-ray examinations, sun lamp treatments, massage, and minor operations.
A limited number of paying beds is now available at a fee of three guineas per week.
The hospital is non-political and non-sectarian.

(FOR OTHER PUBLIC NOTICES SEE PAGE 3.)

## CHURCH NOTICES.

**GROSVENOR ROAD BAPTIST CHURCH.**
SPECIAL OPENING SERVICES,
TO-DAY (SATURDAY),
At 3.30 p.m.
SPEAKERS:
PASTOR F. H. FORBES (Belfast).
PASTOR S. RUDDOCK (Duncannon).
PASTOR F. W. GRACEY (Cork).
TO-MORROW (SUNDAY).
11.30 a.m.—PASTOR L. E. DEENS.
7 p.m.—PASTOR F. W. GRACEY.
ALL HEARTILY WELCOME.

**CHRIST CHURCH CATHEDRAL.**
GIRLS' FRIENDLY SOCIETY FESTIVAL SERVICE.
TO-MORROW (SUNDAY), 3.30 p.m.
Preacher: THE BISHOP OF OSSORY.
Hymns—479, 526, 485.

**HOLY TRINITY CHURCH,**
RATHMINES.
Preacher To-morrow (Sunday), 10 & 11.15: THE BISHOP OF KILMORE.
Offerings for Day and Sunday Schools.

## UNIVERSITY OF DUBLIN
### LATIN PROFESSOR

The Board of Trinity College, on the recommendation of the University Council, has appointed Dr. Donald E. W. Wormell, F.,T.C.D., to the Professorship of Latin, made vacant by the elevation of Dr. E. H. Alton to the Provostship.
Ferguson Memorial Prize—Falconer, Sheila.

### LADIES' CONCERT

The ladies' concert given by the University of Dublin Choral Society in the Examination Hall, Trinity College, Dublin, last night, was delightfully reasonable and in happy accord with the spirit of enjoyment that has marked Trinity Week. The opening work, "The Revenge," by Sir Charles Villiers Stanford, is a lively work, with the tang of the sea. The choirs work was good—a sharp vigorous attack and vividly contrasting colours. The soloists were William F. Watt (tenor) and Jack Harte (bass), and the pianists Edgar Boucher and Joseph A. A. Groocock. There followed a group of half a dozen songs by William Watt, of which Aikin's "Sonnet XVIII.", Sigh No More and Martin Shaw's delicate "Song of the Palanquin Bearers" were best. The Peasant Cantata of Bach was a happy choice—the work is 200 years old this year. It is made up of choruses, based on fine old folk tunes, linked by recitative and cheerful airs for soprano and bass soloists. Choruses like "If fortune had made me master" and "Spring comes laughing" were sung appealingly. Jack Harte was in excellent form in his arias, notably in "Good fellow be merry." Mabel Thrift was also very happy in her recitative and solos, her best item being "Happy is the land." The strings played commendably the Suite in D of Bach. Mr. Turner Huggard was the conductor.

### LIBRARY ASSOCIATION

That it was not too early to think about plans for the reorganisation of the post-war Public Library service, was stated in the report of the secretary, Mr. James Barry, at the annual business meeting of the Library Association of Ireland, in Jury's Hotel, yesterday. It was suggested that the Association should persevere in its efforts to induce the Government to recognise the value of the library and the need for the provision of adequate financial support. Referring to signs of an awakening of public interest in libraries and literature in recent years, the report stressed the great success of the Book Fair Week in Dublin, which surprised even the promoters, and also the spread of literary societies.
Professor F. E. Hackett, M.A., Ph.D., was elected President, and Dr. R. J. Hayes, Director of the National Library, and Mr. Wilkie, M.A. Secretary, Carnegie United Kingdom Trustees, were elected Vice-Presidents, and the following also were elected:—Hon. Treasurer, Christina A. Keogh, A.L.A.; Hon. Secretary, James Barry.

### CHRIST CHURCH CHAPTER

The Chapter of Christ Church Cathedral met at the Chapter House on Thursday last. There were present:—The Dean, the Treasurer, Rev. R. J. Young; the Precbendary of St. Michan's, the Rev. J. S. Long; the Reverends Canon Green, Canon Tobias, Canon Cave, Canon Barker, Canon Fletcher and D. M. Carmody. The following members of the Chapter were elected to the Cathedral Board:—The Chancellor, the Treasurer, and Archdeacon of Dublin; the Prebendary of St. Michael's and the Prebendary of St. Michan's. The Reverends A. W. M. Cox and R. H. Johnston were elected Honorary Clerical Vicars.


# Irish Times

SATURDAY, JUNE 13, 1942.


## The Desert Campaign

After nearly three weeks, the battle in the Western Desert shows no sign of abatement. On the contrary, Marshal Rommel has launched yet another offensive, and the pace of the fighting is as fierce as ever it was. Since the attack began on May 27th Marshal Rommel has made three distinct attempts to reach the coast. Now he is engaged on his fourth attempt. His strategic position has been improved to some extent since the evacuation of the strong point at Bir Hacheim by General Koenig's little garrison of de Gaullists and Indians. It seems that General Koenig ignored all demands for surrender until finally ordered by General Ritchie to withdraw under cover of darkness. The withdrawal was carried out with much skill, with the result that when the German and Italian attackers captured the position they found that most of the garrison had disappeared. From the beginning it was obvious that Bir Hacheim could not be held without terrific cost. It lay on the extreme right of the Allied line, and, once Marshal Rommel's tanks had out-flanked the British, the de Gaullists and Indians were virtually surrounded. From Marshal Rommel's point of view the most important result of Bir Hacheim's capture will be an improvement in his supply services. The military position, as always happens in desert warfare, is exceedingly fluid, but so long as the Allies held Bir Hacheim they were in a position to harass the "Axis" lines of communications from the West, whereas henceforward that threat will be removed. It still is uncertain whether or not Marshal Rommel started his offensive as a major operation. It will be remembered that when General Wavell attacked in Libya eighteen months ago he started with a strictly limited objective, but made such rapid and unexpected progress that he pushed on to Benghazi, more or less improvising his plans as he went along. Is it possible that Marshal Rommel is in a similar position to-day? According to a statement from Rome, the "Axis" commander had no intention to open an offensive in the midst of the Libya summer; but learnt that General Auchinleck was preparing to attack and decided to forestall him. If this report be accurate, Marshal Rommel must have been surprised—as General Wavell was surprised in 1940—by the apparent ease with which his tanks reached their early objectives; but it seems to be fairly certain now that, having outflanked the British, and captured Bir Hacheim, he proposes to make a bid for either Tobruk or Bardia, or, possibly, both. Tank warfare in the desert is unlike any other form of warfare. The British Prime Minister likened it last year to a naval battle, the results of which are utterly unpredictable; and the events of the last few weeks have justified his description. Both sides have suffered heavy losses, both in men and in machines. As in every other instance hitherto, the attacking force has scored initial successes. In fact, it seems as if the general who attacks with tanks invariably must achieve his immediate objectives; but the last shot has not yet been fired, and the British express complete confidence in the ultimate issue. From the Allied, as well as from the "Axis" point of view, the fighting in the Western desert must be co-related to the campaign in Southern Russia. The more the Germans expend in Libya the less they will have to expend against the Russians. They still have vast reserves of tanks and aircraft; but the wastage of both, as well as of highly trained *personnel*, must be considerable. To some extent, indeed, Libya may be regarded as a second front. It has ceased long since to be merely a "side-show," and such gains as have fallen to Marshal Rommel's lot have been obtained at a severe cost.

### National Planning

On last Thursday a remarkable body of citizens assembled in Dublin to take counsel together on issues of serious and pressing national import. Among those who participated were accredited representatives of city and rural and travel interests, of the medical, engineering and architectural professions; of trade and commerce, of local government organisations, of organised labour, and of other local and national interests. What, it well may be asked, was the common denominator and purpose of such a strangely assorted gathering? Unlike other unusual groupings of interests, its purpose was both positive and constructive. It was to promote the organisation of surveys and research and consultations as the necessary foundations of a national plan for post-war reconstruction, and to assemble and present the results of such research and consultation in a National Planning Exhibition. To many observers the tasks outlined by the organisers of the meeting may appear to be impossible of achievement. Others may be disposed to the view that emergency disturbances of our economic life impose conditions which are fatal to long views and precision of thought. We decline to admit the validity of such objections. They are nothing other than counsels of despair. As we see it, the question is not one of the difficulties to be overcome, but whether there is a real and imperative need to lay well-considered plans in advance of the day when many tens of thousands of citizens will be thrown back from military and other emergency employments on the resources of a disorganised and unprepared community. We also cannot accept the complacent view that it is the business, within the powers, of the Government so to organise "relief" works as effectively to provide against contingencies of widespread unemployment and distress. All experience with such stop-gap expedients has gone to demonstrate their extravagance and comparative futility. The problems to be faced, in inevitable conditions of economic and psychological disturbance, will call for quite different kinds of treatment. The need is not for efforts to restore pre-war balances in economic and social affairs. Rather it is for the courage to face the fact that many long-cherished institutions and conceptions must be cast aside and replaced by the framework of a new and better social order.

As instances of the need for such departures from pre-war standards it is only necessary to recall two notorious and closely related facts. One is that the growth of Dublin's population has, for many years, been so rapid as steadily to outrun the Corporation's costly efforts to close insanitary tenements and pestilential cellar dwellings. The other fact is that measures to check the advance of rural depopulation have uniformly failed. There also is the fact that, year after year, the average age of the rural dwellers who remain has tended to rise to levels which threaten final extermination of our farming communities. In the face of such—let us repeat, pre-war—facts and persistent tendencies can there be any doubt of the need for research and deep studies? Can there be any reasonable doubt as to the need to visualise such problems in the light of post-war prospects and probabilities? Such questions are not rhetorical. On the answers that may be given depend the future bone and sinew of our economic life. In conditions of vastly greater disturbance the Government and people of Great Britain have found the opportunity to plan the foundations of a new social and economic structure. When that new order arises its repercussions will be felt in many branches and aspects of life on this side of the Irish Sea. Our sister community in Northern Ireland likewise has taken the first steps necessary to subordinate local development plans to State prospects and needs. Meanwhile, the Government and people of the twenty-six counties until now seem to have taken but a casual and lethargic interest in post-war possibilities. We do not suggest that Mr. de Valera and his colleagues are indifferent to such contingencies. We do suggest that the development of lively and informed public opinion on planning and reconstruction problems would be a welcome—indeed, an indispensable—reinforcement of Ministers' efforts to grapple successfully with problems which are at once formidable, complex and elusive.

THE Lord Mayor (Alderman P. S. Doyle, T.D.) will attend Mass in the Pro-Cathedral to-morrow, before the parade and inspection of Dublin Red Cross divisions in the Iveagh Gardens. The salute will be taken by the Minister for Co-ordination of Defensive Measures, Mr. F. Aiken, T.D., accompanied by the Chairman of the Irish Red Cross Society, Mr Justice Conor Maguire.

Lady Musgrave and her sister, Mrs. Low, have arrived in Dublin from Belfast, and are staying at the Shelbourne Hotel.

Lady Nugent has arrived in Dublin from Donore, Multyfarnham, Co. Westmeath.

Mrs. Eustace Duckett is staying in Dublin at present.

Major and Mrs. J. B. Bird have arrived in Dublin from Curraghmount, Buttevant, Co. Cork.

Mrs. Geoffrey Palmer has arrived in Dublin from Galway.

Mr. Desmond Leslie is now in California.

Mr. David Guthrie was recently married in America to Miss Emmeline Grace.

The engagement is announced between Captain John Walter Whitlock, R.A.S.C., son of Captain A. W. Whitlock, M.C., and Mrs. Whitlock, Whitecot, Slough, Bucks., and Ena Mary, daughter of the late A. W. Waters and Mrs. Waters, Arranmore road, Herbert Park, Dublin.

The engagement is announced between Dr. Gerald H. Owens, of 40 Fitzwilliam square, Dublin, son of the late John Francis Owens and Mrs. K. S. Owens, Kildonan House, Skerries, and Noël, daughter of Mr. and Mrs. John Conroy, City Arms Hotel, Prussia street, Dublin.

The marriage arranged between Thomas A. Davis, fourth son of the late Martin Davis and Mrs. Davis, 52 Frankfort avenue, Rathgar, and Mary C. Martin, elder daughter of Mr. and Mrs. James J. Martin, The Strand, Athlone, will take place quietly in Dublin in September.

Mr. George P. Moore has returned to 29 Upper Merrion street.

Switzers are showing a new range of very smart coloured Suede Handbags in various designs and lovely Summer pastel shades.

Leaders of Fashion in all Spectacle Wear.—Dixon and Hempenstall, Grafton street.

Fashion Shoes which combine charm with quality at Stephens and Bourke.

Maguire and Gatchell are displaying Table Glass of Fashion and Exquisite China. New stocks received. Most acceptable and useful Presents, at 10 Dawson street, Dublin.

To Ladies.—Medical Appliances, Belts, etc. Artificial Silk Elastic Stockings which defy detection, or Lastex and Lastestar Stockings, which need no covering hose and wash well. Lady Attendants.—Fannin and Co., Ltd., 41 Grafton St.

Sharpley's, Specialists. Baby Linen, Nursery Accouchement Sets. Price List.—3 Nassau Street, Dublin.

## CRUISKEEN LAWN

By MYLES NA gCOPALEEN

Seáð, seáð, seáð.

Amannaí léigim filíocht. Caitheann fí aimsean agus níl fí com corcaíaċ le pónċaí, piccuiní, poċaíoċt, cál-cainnt, ice-peola, rubal-oruċe, cál-éirteaċc-painí, cupaidíneaċc, ċabáil-muirice, baintreoireaċt-bainnce, ceaċtaċar-Dáta, lon-éirteaċc, voċtuireaċc, vaimpa, páraíoċt-con, vomnáiseoċt, póraí, nó pé saíṁ-beaċa nó caiteaṁ-aimpire eile aċá ar domhan.

An dán úd ar an Impire Alacrandar aċá fágta againn as an Láim anaiṫniú. Cá an rann ro ann:

"Do bí," arran creap uġdar sliċ,
"an dit inoé ag mac Philip;
inviu aige noċan fuil
acc reaċc véroiġce vo Calmain."

Nuair léiġeas fin, rmaoiniġeas ar Landless Men na linne seo. An t-ordú conċraíte aċá orta go fior. Le linn a mbeo bíonn reaċc véroiġce vo Calmain aca—oiread is déanfar ionad eige. Ceaċc lá a mbíd agus a n-aiṫlaeca, ir leo an domhan uile. Cáiro rannpáisteaċ ra ċré go léir, ir mar an ceédna domhan agus duine.

Roinn na Calmain ir cerdeal von aimeaċc rialtais aċá freagarċaċ agus "roinn" an focal oparacáid i ceu aiṁ na Landless Men. Feirmeoir an dit a carcar ore, nil ag ceapcáil nairo ċéc feirm mór.

An fírinne seard.

Le n-a cairbeáṁc an nuan ċéad aċá fágta ag na reannáim aimeiriceánaċa ar inċinn ár ndaoine, éirc le seo. Dior ar cham an lá ra deireadh agus cuamar ċar ceaċ an Árd-Aiġne (nó Attorney-General). Di beirc ceap oirce dearlabarta ar mo cúl.

"Do you see that house," arra ceap amáin, "that's where the District Attorney lives."

## OBITUARY

### MR. A. LLOYD-BLOOD

The death took place last night at his residence, 1 Winton road, Dublin, of Mr. Adam Lloyd-Blood, for many years senior partner in the firm of Wm. Findlater and Co., solicitors, Dame street. During his career he was engaged in many famous cases, including the proceedings which arose from the Pigott forgeries.
Born in 1860, he was the younger son of the late Mr. John Lloyd-Blood, J.P. (a former President of the Dublin Chamber of Commerce), by his second wife, Margaret, sister of Sir William Findlater, D.L., M.P. A descendant of Colonel Thomas Blood, who appropriated the Crown Jewels from the Tower of London in the reign of Charles II., Lloyd-Blood was brother to the late Mr. Alexander F. Blood, K.C., Father of the Leinster Bar, and of the late Mr. John R. Blood, J.P., of Malahide, and a cousin of the late General Sir Bindon Blood.
Apprenticed to his uncle, the late Sir William Findlater, he was admitted a solicitor in 1885. He was at various times during his career Vice-President of the Incorporated Law Society of Ireland, founder of the Railway Shareholders' Protection Society, Governor of the Royal Hibernian Marine School and of the Sandymount

## BIRTHS, MARRIAGES AND DEATHS

*Announcements in this Column (which in all cases must be authenticated) are charged at the rate of 1/- per line (minimum 3/-).*

### BIRTHS.

**CRAIG**—June 7, 1942, at Hatch Street Nursing Home, to Joyce (*née* McGilligan), wife of V. H. Craig, 17 Pembroke road, a son.

**DIXON**—June 6, 1942, at "Berwyn," O'Connell avenue, Limerick, to Gertrude, wife of Gerald R. Dixon, Ashfort Lodge, Patrickswell, a son.

**GLOVER**—June 6, 1942, at the Rotunda Hospital, to Gladys (*née* Foxton) and Cecil Heatley Glover, 68 Upper Rathmines road, a daughter.

**HARTLEY**—June 4, 1942, at Miss Overend's Nursing Home, 29 Upper Mount street, to Lulu (*née* Irvine), wife of Rev. T. A. Hartley, Portarlington, a son.

**LEMON**—June 4, 1942, at Bayview Nursing Home, Londonderry, to Ethel (*née* Hanna), wife of Charles A. Lemon, a daughter.

**MATHERS**—June 10, 1942, to Sheelagh (*née* Bonner), wife of Rev. R. C. M. Mathers, St. Matthew's Manse, 15 Cluny Drive, Morningside, Edinburgh, a son.

### MARRIAGES.

**CASEY and DELANY**—April 22, 1942, at St. Andrew's, Westland row, by the Rev. C. Scantlebury, S.J., assisted by Very Rev. G. W. Turley, Administrator; Michael C. Casey, Solicitor, Killarney, to Eithne, younger daughter of the late Dr. W. F. Delany and of Mrs. Delany, 15 Fitzwilliam place, Dublin.

**MEYER and BARTON**—June 6, 1942, at Presbyterian Church, Howth, by the Rev. J. McCaughey, M.A.; Denis Russell, elder son of Mr. and Mrs. S. W. Meyer, Norwood, Cowper road, to Alice Maud, younger daughter of Mr. and Mrs. James Barton, Bearna, Howth Summit.

### DEATHS.

**CONWAY**—June 12, 1942, at his residence, 6 St. Thomas's terrace, Glasnevin, Dublin, Michael Conway, late Botanic Gardens; to the inexpressible grief of his wife and daughters. Remains will be removed to-morrow (Sunday), 3.30, to Church of the Seven Dolours. Funeral, after 10 o'clock Mass, on Monday to Glasnevin. R.I.P.

**FAYLE**—June 5, 1942, at Marstakes, South Common, near Lewes, Sussex, Edwin, second son of Benjamin Fayle, late of Merlin, Clonmel.

**FOLEY**—June 11, 1942 (suddenly), at his residence, 3 Castle road, Clontarf, Dublin, James Foley, ex-District Inspector, R.I.C. Deeply and deservedly regretted by his sorrowing wife and family. R.I.P. Remains were removed to St. John the Baptist Church, Clontarf, yesterday (Friday) evening. Funeral, after 10 o'clock Mass, this (Saturday) morning to Glasnevin Cemetery.

**GRAY** (Singapore)—February 12, 1942, in sea action, Squadron-Leader Thomas A. Gray, L.D.S. (I.), Royal Air Force, dearly-loved youngest son of William F. and Eleanor Gray, Graymount, Rathfarnham (late of Sutton). Deeply regretted. R.I.P.

**HALL**—June 12, 1942, at Rotunda Hospital, Dublin, Agnes E., dearly-beloved wife of James Hall, 98 Dunluce road, Clontarf, and youngest daughter of the late Robert and Agnes Wade Collon, Co. Louth. Funeral leaving Clontarf Parish Church to-morrow (Sunday) at 1.30 o'clock, arriving Collon, 3 o'clock (S.T.), via Slane.

"For ever with the Lord."

**HALL**—June 12, 1942, at his residence, Bryansford, 178 Howth road, after a long illness, William Steele Hall, late Manager and Director, Thomas McKenzie and Sons, Ltd., loved husband of Mina Hall. Deeply regretted by his wife and relatives. "At rest." Funeral arriving St. Fintan's, Sutton, 11 a.m., Monday next, 15th inst. House private. No flowers.

**HOLMES**—June 9, 1942, at Deer Park, Mountrath, Benjamin G., beloved husband of Margaret G. Holmes, in his 73rd year. "Safe in the Arms of Jesus."

**KELLY** (Roscommon)—June 12, 1942, Doctor Charles J. Kelly, dearly-loved husband of Mabel Kelly, and younger son of Mrs. Kelly, 22 Merrion avenue, Blackrock, Dublin, and the late Frank Kelly, Trinaderry, Ennis, Co. Clare. Deeply regretted. Funeral to-morrow (Sunday), 14th June, at 1 p.m., from Sacred Heart Church to St. Coman's Cemetery, Roscommon. R.I.P.

**KOPPENHOFER**—June 11, 1942, at his residence, 17 Lower Mercer street, Dublin, Frederick, dearly-loved husband of the late Mary Koppenhofer. Deeply regretted by his sons and daughter. Funeral from St. Peter's Church this (Saturday) morning, arriving Mount Jerome 10.45 a.m. "Peace, perfect peace."

**LLOYD-BLOOD**—June 12, 1942, in his 83rd year, Adam Lloyd-Blood, of 1 Wilton road, Leeson Park, Dublin, Solicitor, younger son of the late John Lloyd-Blood, J.P. Funeral (strictly private), after Service in Christ Church, Leeson Park, at 9.30 a.m. on Monday, 15th inst. No flowers, by request.

**LOVATT**—June 11, 1942, Douglas Lovatt, Riverstown, Rathfeigh. Funeral (private) to-morrow (Sunday), Kenstown Church, 5.30 p.m.

**McKIM**—June 12, 1942, at Surgical Hospital, Sligo, as result of an accident, Isabella McKim, Millview, Coollooney. Funeral leaving hospital at 2.30 p.m. to-day (Saturday). Interment in St. Paul's Graveyard, 11 a.m., to-morrow (Sunday).

"For ever with the Lord."

**MacCARTHY**—June 12, 1942, at a Dublin nursing home, John MacCarthy, F.S.I., of 33 Rathdown road, aged 74, late of the Valuation Office. Funeral (private), Monday, 15th, from St. Francis Xavier's, Gardiner street, after 10 o'clock Mass. R.I.P.

**O'HARA**—Patrick O'Hara, Glen Cottage, Naas, ex-D.I., R.I.C. Deeply regretted by sorrowing family. R.I.P. Remains were removed to Church of Our Lady and St. David at 6 p.m. yesterday (Friday). Requiem Mass at 8.30 a.m. to-day (Saturday). Funeral to Glasnevin immediately afterwards.

**ROUGHAN**—June 11, 1942, at his residence, Conville, Cusack road, Ennis, Patrick, beloved husband of Mary Devane Roughan. Deeply regretted by his sorrowing wife and family. Remains were removed to Cathedral yesterday (Friday) evening. Requiem Mass at 10 o'clock to-day (Saturday). Funeral same day to Drumcliffe at 1 p.m. Tertiary of St. Francis. R.I.P.

**SCULLY**—June 11, 1942, at Cortona Private Nursing Home, Bray, Elizabeth Mary Scully, of The Grange, Dunsany, Co. Meath, Matron of the Royal Drummond School, Bray, and formerly Teacher at St. Gerard's School, Bray. R.I.P. Sacred Heart Jesus, have mercy on her. Very deeply regretted. Remains left Nursing Home yesterday (Friday) evening for Kiltale Church, Co. Meath. Funeral to-day (Saturday) to Kilmessan Cemetery at 5 o'clock (S.T.).

**TOPP**—June 12, 1942, at his residence, Tormore House, Newry, Richard Williamson Topp, formerly Agent, Bank of Ireland, Newry. Funeral private. No flowers.

**ANNOUNCEMENTS received late for this Column will be found on Page 2.**

### MASS NOTICE.

**LENNON**—At the request of the Society of St. Vincent de Paul, Mass will be offered on Monday next, the 15th June, at 8.45 a.m., at the Church of St. Andrew, Westland row, for the repose of the soul of the late John T. Lennon, President of the Council of Dublin, and Vice-President of Council of Ireland of the Society.

### ACKNOWLEDGMENT.

**Dr. and Mrs. H. W. Daly** and family are deeply grateful to all who sympathised with them on the death of Paul Joseph, youngest son, in his gratitude they remember all those who sent Mass cards, telegrams, letters of sympathy and flowers as well as those who called, and those who attended Mass and funeral.

### IN MEMORIAM.

**BLACK**—In loving memory of John Henry (Harry), dearly-loved only son of Mr. and Mrs. J. Black, Fermoy, Co. Cork, who was called to Higher Service on the ill-fated s.s. Patrick, June 13th, 1941. "O, Love that will not let me go."

**FEGAN**—Twenty-third Anniversary — In affectionate remembrance of William John Fegan, who entered into rest, at his residence, Farnham street, Cavan, on the 14th June, 1919.

'Phone 62607 **NICHOLS** Estd. 1814.
COMPLETE FUNERAL FURNISHERS, LOMBARD ST. (WESTLAND ROW).
Coffins. Horse and Motor Funerals, etc.
PRIVATE MORTUARY.

FUNERAL REQUISITES OF EVERY DESCRIPTION
*1832* **WALLER** *1942*
DENZILLE ST. (Re-named Fenian St.), MERRION SQUARE.
PRIVATE MORTUARY.
DAIMLER MOTOR HEARSES & CARS.
'Phone 61275. Wires: "Undertaker, Dublin."

**MILLER** AND CO. LTD. **BRAY**
Phone: Bray 145 Gms. Collier, Brau

Watsons Wreaths — Telegrams: Quickness, Dublin. Tel. 44258. WATSON'S, 31 NASSAU ST. Nurseries: Killiney.

26/27 Grafton St. **Knowles Wreaths** — Telegrams: "Pineapple, Dublin." PROMPT DESPATCH.

WILLIAM FANAGAN,
UNDERTAKER
54 AUNGIER STREET.

### BOARDING AND HOTELS.

**ASH** The Falls Hotel, Ramelton, offers 7½ gns. Accom. at 5½ gns. before July 19th to selected guests. Immediate application necessary.

**ALLIS** Holidays from Dublin. Illustrated programme from Leslie Harris Travel, 12 College Green, Dublin. 'Phone 22363 5 X

**BRAY**—Kinvara Hotel, Esplanade; excellent catering. 'Phone Bray 57, or write Proprietress. X

**BRITTAS Bay** Wicklow—Rockfield Hotel. Bookings for Summer Holidays. Early reservations essential. 'Phone: Brittas Bridge 2. X

## MISCELLANEOUS

ALICE PATRICIA SLOAN, Deceased.

Any persons claiming to be the next-of-kin of Mrs. Alice Patricia Sloan, the wife of the late Major-General John Macfarlane Sloan, C.B., C.M.G., D.S.O., of Mount Lodge, Heid, Sussex, who was the daughter of James Bridges, a Captain in the Merchant Navy, and is believed to have been born in or about the month of December, 1881, are requested to communicate with Messrs. KEEN ROGERS and CO., Solicitors, 59 Carter lane, London, E.C.4.

MISS MADELINA VICTORIA ROSE BRABAZON, deceased, late of Holly Court, Blackrock, Co. Dublin.

All persons having claims against the Estate of the above deceased, who died on the 2nd June, 1942, are requested to send same to the undermentioned Solicitor for the Executors.

W. R. McFERRAN, 59 Dawson street, Dublin.

JOHN C. PARKES and Sons, Ltd., Coombe, Dublin. — IRISH CUTLERY. WHOLESALE ONLY.

MARMALADE, 7d. lb. Unbelievable, but true. Ask how it's done.—KNOWLES, Grafton street.

NOTICE

HOUSTON & MORROW, DUBLIN,

desire to inform their customers that their Warehouse will be CLOSED FROM 15th JUNE to 6th JULY, inclusive for Summer Holidays.

CARRICKMINES—For Sale, a Detached, Non-basement Residence of exceptional charm; stands in nearly 2 acres including richly timbered lawn, well-stocked garden, orchard and tennis court. House in refined, artistic order. Exquisite views, close to 'bus and train. Three sitting-rooms, six bedrooms, bathroom, etc.; electric light, garage, etc. Particulars from Agents, James H. North & Co., 110 Grafton street.

OLD Gold and Silver purchased for cash. Highest prices given.—Hopkins & Hopkins, opposite O'Connell Monument, Dublin.

NO TRANSPORT DIFFICULTY.

HOUSE, Rathgar, 3 'bus routes, 5 minutes tram; 8 rooms, every convenience, central heating, good garden, greenhouse, large garage. Seen by appointment.—Box R 1692.

BROOKS, THOMAS AND CO., LTD., DUBLIN. — VITROLITE GLASS for Splash Backs, Shelves & TABLE TOPS. LEADED GLASS PANELS. EMBOSSING & GILDING.

WANTED for City Accountant's Office, Audit Assistant, with at least three years' experience. Some knowledge of taxation work essential.—H 1676.

DIAMONDS.

A SET of Stars or a Tiara Required immediately. Also 3 and 5-Stone Rings.—CEO. W. THORNLEY (formerly of Messrs. West and Son), DUNRATH, SUTTON, CO. DUBLIN. 'Phone.—Sutton 43.

FITZWILLIAM Place, 42; New Flats; Residential and Professional.—H 1666.

DIAMONDS, JEWELLERY, SILVER AND PLATE.
BEFORE SELLING CONSULT
WELDON,
Jeweller,
55 CLARENDON STREET
(Opposite Wicklow Hotel),
DUBLIN.
'Phone 71638.

DALKEY—August and Sept., desirably situated House, 4 reception, 6 bedrooms; private harbour, bathing; garden, tennis lawns, garage, etc.; 4 minutes from tram. Box No. "Z 5746, House."

WALLPAPERS and PAINTS and Decorative Materials of every description.
THOS. DOCKRELL, Sons & Co., Ltd., Dublin.

TO LET, COUNTRY HOUSE, FULLY FURNISHED, near Arklow, Co. Wicklow; quiet district, suitable for evacuees; Excellent situation, close to sea, rail and 'bus; 2 reception, 3 bedrooms, hot and cold water; resident housekeeper. Use of fruit and vegetable garden; also pony and trap. Letting for July and August or for duration to suitable tenant. Photo and details from CARVEY and GOOD, M.I.A.A., Auctioneers, 20 LINCOLN PLACE, Dublin.

WANTED to Purchase, large Single-stone and 3-Stone Diamond Rings, Diamond Brooches and Pendants; also Old Gold, Jewellery, Silver and Plate. Highest Cash Prices given. Before selling get our valuation. We have no branches or travelling agents.—LOUIS WINE, LTD., 31 and 32 Grafton Street, Dublin.

HOSPITALS, Institutions, Hotels, Restaurants, Caterers, who find the present gas or electricity insufficient for cooking requirements, should communicate with EVANS & SONS, Kitchen Engineers, 152 Capel street, Dublin. 'Phone 75648

Irish Portland and Rapid Hardening CEMENT
HEITON, George's Quay.

WEIGHING MACHINES. — Limited number 5 10 20 cwt. Platform Machines (new) now in stock. Inquiries invited.—EVANS 152 CAPEL ST., DUBLIN.

COOKER UTENSILS. Large Stocks machined Pots and Pans, Taylor and Newcomer Turf Ranges, Tylecrafte Fireplaces.—EVANS, 152 Capel street.

PAINTS, OILS AND VARNISHES FOR THE HOME AND FARM.
BAXENDALE & CO., LTD., CAPEL STREET, DUBLIN.

GONZALEZ
**NUTTY SOLERA** SHERRY.
Royal Amontillado. Romano Brown.

**St. Patrick's Hospital** JAMES'S STREET, DUBLIN.
With Branch Hospitals and Home Farm at
**St. Edmundsbury, Lucan**
Equipped for Curative Treatment of Nervous and Mental Diseases. Voluntary Boarders accepted. Fully Qualified Resident Staff.
'Phone: Dublin 76737.

J. J. O'HARA & Co., Ltd., Lincoln Place, DUBLIN. — Baths, Lavatories, Tiles, Tubes, Pipes, Paints, Varnishes. 'Phones 61576/7/8

**WANTED**
**Electric Vacuum Cleaner AC.DC.**
Suitable for Industrial Purposes
*Electrolux type 11E1*
Apply Box No. 1969, "IRISH TIMES" BRANCH OFFICE, CORK.

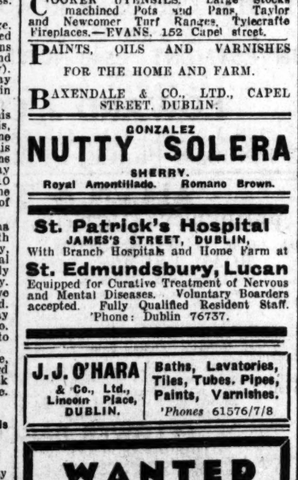


SHIPPING
UNION-CASTLE LINE TO SOUTH AND EAST AFRICA MAIL SERVICE.
Also Sailings to West and East Africa.
For further particulars regarding passenger and freight rates apply to
HEAD OFFICE, 5 Fenchurch Street London, E.C.3, or Agents.

## Harriet Beecher Stowe

By David St. John

**Crusader in Crinoline, The Life of Harriet Beecher Stowe. By Forrest Wilson. With 24 illustrations. Hutchinson. 18/- net.**

WE have heard so much about the face that launched a thousand ships it seems odd that so little lasting fame has accrued to the pen that fired a thousand guns. I mean, of course, Harriet Beecher Stowe's "Uncle Tom's Cabin," that impassioned novel, conceived in a vision in a Presbyterian church in Brunswick, Maine, in 1851, and released upon an unexpectant America where tempers were frayed to breaking-point upon the age-old argument between black and white.

It may, of course, only have been the straw that broke the camel's back; a straw which Mrs. Stowe had moistened with the tip of her tongue and held aloft to see which way the wind was blowing. But that her book was one of the most immediate causes of the Civil War there can be no doubt.

Nor was it only in America that its repercussions were felt. Scotland and England went as crazy with delight over the diminutive authoress as they have since over such different idols as Lindbergh and Robert Taylor. Feted by the City of Edinburgh, with a thousand guests; befriended by the Duchess of Sutherland, flirted with by Ruskin, eventually admitted to the Queen, she later set fire to an international war against herself by getting in first, publicly, with the now ancient legend of Byron and Augusta Leigh—told her, she claimed, by Lady Byron, to be divulged after her death.

### The Regency Period

The Regency has always seemed to me so fascinating a period in European history—the era of Napoleon's march on Moscow can surely only be equalled for world-shaking events by our own day and hour—and even the early reign of Victoria, that we are not as informed as we might be about the parallel times in America. But there, and then even more, men were certainly men, and the wide open spaces very wide open spaces. When Lyman Beecher, America's Public Preacher No. 1, decided that £160 a year odd provided little chicken feed for a truly Victorian family, and he accepted the Presidency of a new Presbyterian University the pulpit in Cincinnati, it was with a moral eye cocked on bringing the true Gospel to the West.

The West! We, who have deemed ourselves for so many centuries the Western outpost of civilisation, should take note. How inclined we are to forget the Middle-West as easily as the Middle Ages. A regrettable lapse; for, apart from the fact that, had it not been for the Middle Ages, we would not be where we are to-day—wherever it is—America is the place where our seething diversities of religion have always been carried out to their logical conclusion. It has, not without reason, been called the melting-pot of the nations; for it is also the *reductio ad absurdum* of faith.

And if Harriet Beecher Stowe's contribution to that community of free men, towards which civilisation is supposed to be aimed, does not impress us these days as much as the robust vitality with which she and her father and brothers lived—all told with such zest in this full-blooded biography—that is only because we are no longer able to see, as the blessed Victorians, in terms of black and white. "The poor we have always with us." We are conscious now of wage-slaves instead of the negro race. We are conscious still more of the spot of slavery in all of us, if only to patriotism or a prejudice. That is the curse and glory of the twentieth century. Or is it only that I live in a nation of introverts?

# BOOKS OF THE WEEK

## THE MISERY OF REMEMBERED SPEECH

By A.J.L.

THE misery of remembered speech,
in cases of silence
that made a desert of our love;
the agony of the unpicturable face
and the wild groping of memory
for the elusive fixative
to stay the sensual charcoal of your eyes
on the bristolboard of a white night,
are pinpricks
beside the breaking point
of sleep and dream and dream and sleep;
having and not having,
knowing and not knowing whether
I dream I sleep or dream I dream.

## Mr. Belloc Again

By Patrick Kavanagh

**Places. By Hilaire Belloc. London: Cassell. Price 8/6 net.**

I REMEMBER reading in the newer *New Statesman* of ten years ago Mr. Belloc's weekly article. He was always original, provocative, and full of ideas. The best English essayists are Steele, Addison, Goldsmith and—Belloc. The worst, most boring, empty-of-thought, is Lamb. To me the Essays of Elia are unreadable—a lot of pretty words that vex nobody and raise no problems. Lamb is a bad influence and should be avoided by any one that wishes to write vitally.

In this book of essays, which originally appeared as newspaper articles, Mr. Belloc travels and rambles all over Europe and the more spacious countries of the mind, and whatever he writes has the pungency, punch and sound judgment that comes from having a good aesthetic and moral measuring stick. In the flux of experience the value of a dogmatic faith to a writer is very great. A standard by which he can judge a politician, a cathedral or a poem. Without it he vacillates in the dark uncertainty of Time, depending on every chance wind of opinion that blows.

In the world to-day (before this war made travel impossible) there are, roughly speaking, two sorts of travellers. There are the scientific "scholars," whose profane hands probe into every tabernacle of poetry and beauty, the anthropologist-archeologists to whom Wilde's words might be applied: "They know the price of everything and the value of nothing." They are the builders of monuments to the new illiteracy. They are people who in a real civilisation would be hewers of wood and cutters of turf.

Mr. Belloc is not one of these seekers of something for nothing. Wherever he goes he brings with him his love, learning and literary integrity—and his prejudices. Perhaps some readers may say that I am being a romantic. But the romantic attitude is only another name for old decency. And the romantic is the man who is not afraid to speak his mind in praise or condemnation, whereas the "scholar" and tourist are always waiting to hear what the other fellow says till they steal it to put in the purse of death with the other smelly dust. Let Belloc be writing on Saint Peter's, Rome, military strategy or Scandinavian Sculpture, he has vitality, courage and intelligence. To travel with him is a real tonic.

## Wanderings in the West Indies

**Many a Green Isle. By Glanville Smith. London: The Bodley Head. 15/- net.**

THE first impression on handling this book is one of amazement at the beautifully pre-emergency—greatest of superlatives—format. The paper is good, the print is excellent, and the photographs with which the text is illustrated are finely reproduced, on one side of the paper only. The work itself is not altogether unworthy of this Park Lane dress.

Mr. Glanville Smith is a tombstone designer, from Cold Spring—where ever that is; his book is a record of his wanderings in the West Indies, financed by the Guggenheim Memorial Foundation. He is not just a rubber-neck tourist. He has made a genuine effort to know a people, or, rather, a series of peoples, unique for their mixed ancestry and their confused history; and he records his findings not as a stroller in a large open zoo, but as a human among humans.

Sunset over Santo Dominigo (land of golden sands and waving palms, where past and present, etc.) has become familiar enough to any filmgoer. The tombstone man hits the character that the travelogues miss. Books of this sort have been frequent, and you either like them or you do not. This one is better than most.

### PUBLICATIONS RECEIVED

**Cleams Britain's Day.** By Harry Clifton. London: Duckworth. 12/6 net.

**Belgium Unvanquished.** By Roger Motz. London: Lindsay Drummond. 6/- net.

**Somehow Overdone.** By Magdalen King-Hall. London: Davies. 7/6 net.

**The New Freedom of the Seas.** By W. Arnold-Forster. London: Methuen. 6/- net.

**You're Only Young Twice.** By Doree Smedley. London: T. Werner Laurie, Ltd. 7/6 net.

**Diplomacy.** By Harold Nicolson. London: Oxford University Press. 3/- net.

**Turkey.** By Barbara Ward. London: Oxford University Press. 2/6 net.

**In the Meantime.** By Howard Spring. London: Constable. 12/6 net.

**Mr. Buckby Is Not At Home.** By John Gilong. London: Cassell.

**Places.** Essays by Hilaire Belloc. London: Cassell. 8/6 net.

**Count Cagliostro.** By Michael Harrison. London: Rich and Cowan. 18/- net.

**Poets.** By Joan Butler. London: Stanley Paul. 9/- net.

**The Blessed Plot.** By Hesketh Pearson and Hugh Kingsmill. London: Methuen. 8/6 net.

**Our Heritage of Liberty.** By Stephen Leacock. London: The Bodley Head. 3/6 net.

**Charles de Gaulle.** By Phillipe Barres. London: Hutchinson. 9/6 net.

**Moscow Under Fire.** By Erskine Caldwell. London: Hutchinson. 7/6 net.

## Three Novels

THERE is a certain idiom used by English humorous novelists which makes it extremely difficult to tell the difference between one author and another. Joan Butler's latest novel, **Sun Spots (Stanley Paul, 9/- net)**, for instance, might easily have been written by P. G. Wodehouse or John Glyder; it has the usual complement of obsequious butlers, fatuous lounge lizards, and effulgent young things, and the characters address one another in the traditional manner, with a liberal sprinkling of endearments like "old horse," "old cock," "old bean," and so on. The plot has to do with the activities of a private detective agency, an eccentric inventor, a couple of hysterical females and the usual gay young man without sex, personality or visible means of support. The funniest character in the book is the professor, but I have become a little tired of eccentric professors; it is time somebody wrote a book about a conventional professor and an absent-minded bank-clerk. Here is a sample of the conversation between the professor and the young man:

"Have a cigar?"
"No. They set my beard on fire."
"You should use a holder."
"Hell! I never thought of that. And I've been smoking a damned filthy hookah all my life. You're not such a fool as you look, young man."

If this sort of thing amuses you, you will find plenty of it in "Sun Spots."

* * *

**THE Castle on the Hill (by Elizabeth Goudge. Duckworth, 8/6 net),** according to the note on the dust-cover, is "the story of an old West Country family, Mr. Birby, the historian, his two nephews and his dog." And a duller collection of people it would be hard to find in a month of Sundays. When war comes to the castle it brings with it a landlady from the south coast, a musician, and two evacuees from London; but, with the possible exception of the landlady, they are as dead as everybody else, and nothing of more than passing interest happens from the first page to the last. At one stage in the proceedings the castle is burned down, but the authoress contrives to make even this seem uninteresting.

* * *

**THE Brittle Glass (by Norah Lofts. Joseph, 8/6 net)** is an unusual book, unusual more for its style than for its plot. Briefly, it is the story of a capable woman, a sort of eighteenth century Paddy-the-next-best-thing, who, in order to please a father who would have preferred a son, took the reins into her hands, and ran both family and business with a moderate degree of success. The unconventional part of the story lies in the fact that it is told by means of a succession of four first-person narratives, and an epilogue.

G. H. G.

## Australia

**Australia, My Country. By Charles Barrett. London: Oxford University Press. 4/6 net.**

AUSTRALIA is a favourite theme with most of its inhabitants, and as one reads this book the conviction grows that these are right in loving and admiring their great continent, with its varieties of clime, scenery, flora and fauna.

Mr. Barrett is a well-known Australian naturalist, whose books have already brought him fame outside his own country, and this book deals with Australia from the viewpoints of a naturalist, explorer and a true patriot. He gives many and most alluring pen pictures of the country from the above angles, and these range fr Adelaide in almond-blossom time to the bird life of the North Queensland scrub. The author has a delightful style.

Great Care is taken that Advertisements published in this Paper appear correctly, but no liability is taken for any ERROR in or Omission of any Advertisement. The Proprietors Reserve the Right to Omit or Alter any Advertisement, no matter where or by whom accepted.

### LOST AND FOUND.

**£10** NOTE Lost, Thursday, Grafton-Dame st., Rathmines; reward. Box H 1682.

### SITUATIONS VACANT.

BISHOP FOY SCHOOL, WATERFORD.
WANTED FOR SEPTEMBER.
(1) Froebel trained MISTRESS for work with pupils, aged 5-7, who are completing Nursery School education.
(2) Experienced MISTRESS for work with pupils aged 8-10. Graduate preferred, but Froebel training, with experience, might be acceptable. Candidate would be expected to act as stousemistress.
Both the above posts are resident, and preference will be given to candidates able to offer Elementary Music.
Applications to HEADMASTER.

NEWRY GENERAL HOSPITAL (40 Beds.)
APPOINTMENT OF STAFF NURSE.
The Committee of Management invite applications for the position of Staff Nurse (R.F.N.), with good experience.
Commencing salary £75 per annum (with indoor uniform). Applications, stating age and experience, also earliest date on which duties could be taken up, must reach the undersigned not later than 29th June, 1942.
W. R. H. HENNESSY, Hon. Sec.
W. M. CRONIN, Hon. Secs.

CHEF
2nd IN CHARGE
REQUIRED IMMEDIATELY FOR 1st CLASS CITY HOTEL.
Only those possessing 1st class experience considered.
Apply, stating age, enclosing copies references. Box Z 5652. Chef.

THE TATE SCHOOL, WEXFORD.
The position of Headmaster will be vacant on September 1st. Applications from Registered Teachers, clerical or lay, should be addressed to the Rev. Canon Hasley, The Rectory, Wexford, from whom all particulars may be obtained.

APPOINTMENT open for smart young Salesman, Tailoring and Gent's Outfitting Depts.; send copies refs. Apply Box Z 5677, Salesman.

GARDENER Handyman reqd. immediately; state age, wages, refs.—Donovan, Ballymore, Camolin, Co. Wexford.

HEAD Working Gardener Wtd. for suburbs Dublin, small family; 40/- wkly, cottage, vegetables (no potatoes); 5/- additional for fuel.—C/o Drummonds, Dawson st., Dublin.

PROVISIONS.—Junior Assistant Reqd. by Midlands firm. Reply, stating age, religion, salary expected (indoor), with copies of refs. Box Z 5734

WTD., 1st class Barmaid, for Belfast lounge bar; highest wages and good conditions. Apply, with copies of refs., to Box No. 589, Irish Times Branch Office, Belfast.

WTD., Butler or Parlourman, or Parlourmaid, also Child's Nurse (Protestant); all for baby girl, 18 months; good wages, comfortable place. Reply Mrs. Oakley, Lawrence End, Luton, Beds., England.

WTD. immediately for commercial hotel, a young, expd. Ch.; kitchenmaid kept; salary £1 per week; send refs.—Grealy's Hotel, Roscommon.

WTD. Mother's Help (Protestant), an household duties. Reply, stating all particrs., salary, refs., etc., Mrs. Elliott, Ballymannon House, Portadown, Nthn. Ireland.

WTD. for Glenageary, Lady Help (C.I.), willing to assist with elderly lady; maid kept. Box 384. Stephen's Library, Dun Laoghaire.

WTD. smart Girl, take charge Ladies' Hosiery and Outfitting; state experience, enclosing refs. and salary (outdoor).—George Browne, Cookstown, Tyrone.

WTD., Girl to Help John others in English Girls' School; beautiful, safe, country area; good salary and holidays. Box 603, Eason's Advertising Service, Dublin.

### LEGAL.

COUNTRY Solicitor requires competent Costs Drawer attend his office, draw bills in arrear. Apply, stating terms and exp., Box Z 5728, Drawer.

SOLICITOR, at present disengaged, 6 years qualified, small capital, seeks position. Box Z 5707, Solicitor.

VERY expd. Shorthand Typist, with knowledge of Bookkeeping, reqd. for solicitor's office. Apply Box H 1696.

### EMPLOYMENT WANTED.

GENTLEWOMAN wants position as Lady Help or Companion Help; highest ref. Box Z 5726, Gentlewoman.

HOUSEKEEPER disengaged; plain cooking; anywhere. Box H 1776.

LADY seeks post as Companion Help, good needlewoman, willing, cheerful, highly recommended. Box Z 5723, Lady.

STEWARD, C.I., married, with family, thorough knowledge of all mixed farming; modern machinery and tractor, etc.; keen buyer and seller of live stock; highest reference. Box Z 5706, Steward.

YEW, respectable farmer's son, T.T., 17, wishes to hear of vacancy for Apprentice in large business house in city or large provincial town; drapery preferred. Box Z 5718, Apprentice.

£100 available; highest refs. Box Z 5715.

WTD., position as Land Steward or Farm Manager (C.I.), wide exp. all branches mixed farming; buying, selling, a/cs, etc.; good organiser, capable take full charge if reqd; partics. and interview on request. Box H 1638.

### PUBLIC NOTICES.

DUBLIN HOSPITAL SUNDAY FUND.

President:
THE RIGHT HON. THE EARL OF MEATH, C.B.
Vice-President:
THE RIGHT HON. THE EARL OF WICKLOW, D.L.
Treasurer:
DENIS GOODBODY.

THE 69th ANNUAL COLLECTION
WILL BE MADE IN UPWARDS OF
200 PLACES OF WORSHIP
On SUNDAY, 21st JUNE, 1942

The Fund will be distributed amongst the participating Hospitals as heretofore—with the exception of those which will be excluded under the following Resolution, passed at a Special General Meeting on 9th July, 1930, of the Council and Supporters of the Fund:—

"That any Hospital promoting or taking any part in the promoting of a Sweepstake in pursuance of the provisions of the Public Charitable Hospitals (Temporary Provisions) Act, 1930, shall cease to participate in the Fund, and shall not thereafter be re-admitted as a participating Hospital, except by a resolution, due notice of which has been given at a General Meeting."

THE CLERGY ARE EARNESTLY ASKED TO NOTE THE DATE OF THE COLLECTION IN CASE THE USUAL PAPERS DO NOT REACH THEM. EVERY EFFORT WILL BE MADE TO SEND THEM AS USUAL.

H. B. POLLOCK, D.S.O.,
Honorary Secretary.
A. HEWSON,
Assistant Secretary.
2 Carlisle Avenue, Donnybrook, Dublin.

Contributions from those unable to attend the Services on Hospital Sunday will be thankfully received by the Treasurer or Secretaries, or may be lodged to the credit of the Fund in any of the Branches of the Royal Bank, Ltd.

GREAT NORTHERN RAILWAY (IRELAND).
WITHDRAWAL OF REDUCED FARE FACILITIES

THE COMPANY REGRETS THAT, AS A RESULT OF EXISTING CONDITIONS, THE SEATING CAPACITY OF THE NECESSARILY CURTAILED TRAIN SERVICES HAS BECOME TAXED TO SUCH AN EXTENT THAT IT WILL NO LONGER BE POSSIBLE TO GRANT CERTAIN REDUCED FARE FACILITIES HITHERTO ENJOYED BY THE PUBLIC.

ON AND FROM MONDAY, 15th JUNE, THEREFORE, A NUMBER OF SUCH CONCESSIONS WILL BE WITHDRAWN.

Further information can be obtained from the Offices of the Traffic Manager, Belfast; District Superintendent, Dublin; or at Stations.

GEO. B. HOWDEN,
General Manager.
12th June, 1942.

HUTCHINSON'S BOOK NEWS

*Author of "Blackshirt" novels (over 1,000,000 copies sold)*
**BRUCE GRAEME'S**
THE HOUSE WITH CROOKED WALLS
An absorbing and tantalizing mystery, where readers will again meet that delightful character Theodore Terhune, by the author of the famous BLACKSHIRT novels, of which over 1,000,000 copies have been sold. 9/-

*Author of "Phantom Rival" (5th thousand)*
**LEWIS COX'S**
FLIGHT OF YOUTH
This is a powerful and emotional tale of to-day in which a member of the W.A.A.F. is faced with the destruction of her marriage. 8/6

*Author of "In an Ocean City" (14th thousand)*
**EMMELINE MORRISON'S**
MISS ENGLAND
To the large house in London belonging to the three Misses England came a charmingly mannered young foreigner, as a paying guest. Here is the story of his influence upon their lives told in dramatic sequence. 9/-

*Author of "Fan Mail" (now in its 4th impression)*
**AMY J. BAKER'S**
HELL'S ODYSSEY
The starkly realistic story of the escape of seven hundred British subjects from France after her collapse. 8/6

*Author of "Tamarisk" (18th thous.)*
**NETTA MUSKETT'S**
LOVE IN AMBER
An absorbing story of a girl who visits Germany before the outbreak of the war and what happens when she falls in love with a fellow traveller. 9/6

HUTCHINSON
THE GREAT BOOK PUBLISHERS IN THE WORLD

### SCHOOLS AND COLLEGES.

VILLIERS SCHOOL, LIMERICK.
(Founded 1821.)

SECONDARY SCHOOL FOR GIRLS AND BOYS,
With
BOARDING ESTABLISHMENT FOR GIRLS.
Preparatory and Kindergarten Department. For Prospectus, etc., apply to the Headmaster,
REV. G. H. J. BURROWS
(Ex-Sch., Sen. Mod.), M.A., Hons., H.Dip.Ed., T.C.D.

THE HIGH SCHOOL, SLIGO.
Head Mistress—MISS WILLIS, M.A.
The School Course includes preparation for Intermediate, Leaving Certificate, and University Entrance Examinations.
There is a fully-equipped Gymnasium. All girls attend classes in Cookery, Housewifery and Sewing. There is a Secretarial Course for girls of good general education. The staff is large, and includes a fully-qualified resident mistress for gymnastics, dancing, and games.
Fees Moderate. Illustrated Prospectus.

MONKSTOWN PARK,
MONKSTOWN, CO. DUBLIN.
First Class Preparatory School for the Public Schools of Ireland and England.
The School is noted for its excellent situation, health record, and happy atmosphere. Well-balanced curriculum. Carefully coached Games. Boy Scout Troop and Wolf Cub Pack. Carpentry, Boxing, Physical Drill. 'Phone 81251.
For Prospectus apply The Headmaster.

BRENTWOOD PUBLIC SCHOOL, SOUTHPORT. Girls (5-19 years). Headmistress—Miss Dalzielish, M.A. (Oxon).

### BANKS.

THE HONGKONG AND SHANGHAI BANKING CORPORATION.
(Incorporated in the Colony of Hongkong. The liability of members is limited to the extent and in manner prescribed by Ordinance No. 6 of 

## JAMES H. NORTH & CO.'S SALES.
AT 110 GRAFTON STREET.
CURTAILED PARTICULARS. FULL DETAILS ON APPLICATION.

### SALE, TUESDAY, 23rd JUNE.

**RATHBEG, SHANKILL.** Charming non-basement residence, with 3 acres. Ground rents £25 10s. 0d. per annum. Lease 500 years. Seen on written order from Auctioneers.—DARLEY, ORPEN & McGILLYCUDDY, Solicitors, 51 Kildare street.

**30-31 BALBRIGGAN STREET, SKERRIES.** In one lot. Ground rent adjusted £1 9s. 0d. for both. Lease 99 years from 1879. No 30 let furnished at £24 and 31 at £20 unfurnished. Purchaser of this lot will not be liable for Auction fees.—GORE & GRIMES, Solicitors, 6 Cavendish Row.

**WELLINGTON LODGE, 132 ROCK ROAD, BOOTERSTOWN.** Lease 99 years from 1909. Ground rent, £8. Let at £68 7s. 8d. Landlord pays rates. P.L.V., £28.

**91 SANDYMOUNT AVENUE, SANDYMOUNT.** Non-basement. Lease 84 years. 1888. Sold subject to £5 1s. 9d. Let at £46 16s. 0d., landlord paying rates.—MAXWELL, WELDON & CO., Solicitors, 15 Eden Quay.

### SALE, TUESDAY, 30th JUNE.

**38 SANDYCOVE ROAD, DUN LAOGHAIRE.** Charming house, with pretty garden. Lease 60 years from 1904, subject to £22. Possession.—NOONEY & DOWDALL, Solicitors, Mary street, Mullingar.

**7-8-29 CLARINDA PARK, EAST, DUN LAOGHAIRE.** Executor's Sale. In three lots. Nos. 7-8 sold subject to £10 12s. 6d. each. No. 29 £10. Possession of No. 8. No. 7 let at £110, landlord paying rates, and 29 at £112 landlord paying rates. —P. C. L. HALPENNY, Solicitor, 96 Up. George's street, Dun Laoghaire.

**ELMHURST, TEMPLE GARDENS, RATHMINES.** Detached, non-basement residence, with ornamental lawn and garden large enough for tennis. Three reception rooms, five bedrooms, dressingroom bathroom, maid's room. Electric light. Garage. Lease 999 years. Ground rent £15. P.L.V. £60.—BENNETT THOMPSON & EDWARDS, Solicitors, 12 Molesworth street.

## FURNITURE SALES.
WEDNESDAY AND THURSDAY NEXT,
AT ROOMS, 110 GRAFTON STREET,
FINE ART SALE,
FULL DETAILS MONDAY'S "IRISH TIMES."
THURSDAY, 25th JUNE.
AT 11 RAGLAN ROAD, BALLSBRIDGE.
TUESDAY, 30th JUNE, AT RATHBEG, SHANKILL.
THURSDAY, 9th JULY. 38 SANDYCOVE ROAD.
**JAMES H. NORTH & CO.,** AUCTIONEERS,
110 GRAFTON STREET.

LEASEHOLD PREMISES—DUN LAOGHAIRE.
## 8 CLARINDA PARK, NORTH, AND 40 CLARINDA PARK, EAST.

MESSRS. TALBOT COALL & SON have been instructed to SELL the above RESIDENTIAL PREMISES BY AUCTION, at the Estate Salerooms, 18 UPPER GEORGE'S STREET, at 12 O'CLOCK on MONDAY NEXT, 15th JUNE.

No. 8 CLARINDA PARK, NORTH, is held under lease for a term of 97½ years, from 1st November, 1858, at yearly rent of £8. Contains 2 reception rooms, four family bedrooms, bathroom, w.c.s, kitchen, servants' rooms pantries, etc. Situated within two minutes of tram and bus routes to Dublin; has open aspect, and is in excellent repair.

No. 40 CLARINDA PARK, EAST, is held under lease for a term of 88 years, from 1st November, 1869, at yearly rent of £7 10s. 0d. and has similar accommodation to No. 8 Clarinda Park, North.

For further particulars and Conditions of Sale apply Messrs. NOONEY & DOWDALL, Solicitors, Mary street, Mullingar.

## 18 ALBERT ROAD.

Held under lease for term of 150 years from 25th March, 1907, at yearly rent of £12 0s. 0d. Let to weekly tenants at rents totalling £92 6s. 0d. per annum, and produces a profit rent, after payment of ren. and rates, of £60 15s. 6d. Poor Law Valuation, £21 0s. 0d. Instalment mortgage available to purchaser if required.
P. C. L. HALPENNY, Esq., Solicitor, 96 Upper George's street, Dun Laoghaire.

W. H. ROBINSON, Deceased.

## DUN LAOGHAIRE—SEMI-DETACHED RESIDENCE, "CULLELLEN," GLENAGEARY ROAD.

MESSRS. TALBOT COALL & SON have been instructed to SELL BY

AUCTION ON THE PREMISES at 12 o'clock, on
WEDNESDAY NEXT, 17th JUNE, 1942,

The above Residence, which is held under Lease for term of 99 years from 1st November, 1929, at yearly rent of £22 10s. 0d. Contains 3 reception rooms, 4 bedrooms, kitchen, bathroom and w.c.; electric water heater and light.

The house, which is semi-detached, with good garden and garage, is most charmingly and privately situated.

'Bus passes entrance avenue.

Vacant Possession will be given.

View by appointment with Auctioneers.

ALSO, ON SAME DATE,

THE HOUSEHOLD FURNITURE, of which particulars will be advertised.

Messrs. HAYES & SONS, Solicitors, 41 and 42 Nassau street, Dublin.

**TALBOT COALL & SON M.I.A.A.,**
Auctioneers, DUN LAOGHAIRE.

## "BATTERSBY'S AUCTIONS"
THURSDAY NEXT, 18th JUNE, at 2.30 p.m.,
AT OUR SALEROOMS, 39 WESTMORELAND ST.
"GLENCAR HOTEL" (SEA FRONT),
MARINE PARADE, DUN LAOGHAIRE.

WELL-ESTABLISHED PRIVATE HOTEL. AS GOING CONCERN OR OTHERWISE.
JOSEPH DIXON, Solicitor, 15 Parnell Square.

EXECUTOR'S SALE—JOHN T. LENNON, Deceased.

MONDAY, 22nd JUNE, at the Premises, 3 p.m.,
**"GLENMORE," 29 PARK AVE., SANDYMOUNT.**

A CHARMING DETACHED RESIDENCE, ON OVER AN ACRE. Attractively built in red brick, standing in own nicely laid-out grounds. Splendid fruit and vegetable gardens, highly and well cultivated; extensive tomato house, also peach house (both fully stocked). Residence, which is double-fronted without basement, contains:—3 comfortable reception rooms, 4 family bedrooms, maid's room, bathroom and wash basin (h. and c.), hot linen press, tiled kitchen ("Esse" cooker, which may be taken over at a valuation); usual offices. House yard, garage and other out-offices. Air-raid Shelter.

The residence, which is in good condition, is situated opposite Lakelands Convent grounds. Close to 'bus terminus and sea front. Open situation behind.

Lease 138 years from 25th March, 1922, at yearly rent of £20. P.L.V. £50. Seen on order, 2 to 5 p.m. Photographs at Auctioneers' offices.

Messrs. McCANN & MURPHY, Solicitors, 32 Nassau St.

And on TUESDAY, 23rd JUNE, at 12 o'c.,
THE ANTIQUE FURNITURE, "MORRIS" CAR, ETC.

Full particulars of which will appear in future advertisements.

On View day previous, 10 to 5 o'c. Admission by Ticket, 1/-. Terms: Cash and 5 per cent. fees.

2nd JULY, **10 IONA RD., GLASNEVIN.** Possession.

**32½ ACRES, BALLYFERMOT, CHAPELIZOD.**

## BATTERSBY & CO.,
AUCTIONEERS AND VALUERS, M.I.A.A., F.A.I.,
39 WESTMORELAND ST., DUBLIN.
*ESTABLISHED IN THE YEAR 1815.*

## JAMES ADAM & SONS' SALES.
PROPERTY AUCTION,
At ESTATE SALEROOMS, 17 MERRION ROW,
MONDAY, 29th JUNE, at 2.30 o'c.

EIRE. HIGH COURT OF JUSTICE.
Rec. No. 1940/449 P. Smith v. Jordan.

**"MARSTON," WESTFIELD PARK, BRAY.**

Attractive bungalow residence to be sold with vacant possession, containing 5 rooms, kitchenette, bathroom with w.c.; all on ground floor. Electric light. Coal house, garden.

Tenure: Held under sub-lease for 200 years from 22nd March, 1937, subject to £10 per annum. P.L.V. £16. Remission of Rates to March, 1945. For Conditions of Sale apply to the Auctioneers or to Messrs. R. H. BEAUCHAMP & ORR, Solicitors, 5 Foster Place, Dublin.

**67 RAMLEH PARK, MILLTOWN.**

MODERN, DETACHED, 2-STOREY RESIDENCE, to be sold as above with vacant possession, unless previously disposed of. 2 reception rooms, 3 bedrooms, kitchenette, bathroom, sep. w.c., boiler grate for h.w. Electric and gas. Garden, garage.

Held under lease for 143 years from 1937, subject to £8 8s. 0d. per an.

**29B RAMLEH PARK, MILLTOWN.**

MODERN, SEMI-DETACHED RESIDENCE, to be sold as above with vacant possession, unless previously disposed of. 2 reception, 3 bedrooms, kitchenette, bathroom, w.c., boiler grate. Electric and gas. Garden, with shed suitable for garage.

Held under sub-lease for 140 years from 1937, subject to £8 10s. 0d. per an.

**108 SUMMERHILL.**

Shop and house, 3 storeys in elevation, producing approximately £3 weekly when fully let. Upper part contains 4 rooms. Shop and one room at present let.

Tenure: Held under lease for 99 years from 1924, subject to £35 per an.

To be Sold by Auction as above, unless previously disposed of by private treaty. For further particulars and Conditions of Sale apply to the Auctioneers or to Messrs. MARGETSON & GREENE, Solicitors, 18 Lower Baggot St., Dublin.

## JAMES ADAM & SONS,
AUCTIONEERS AND VALUERS, M.I.A.A.,
17 MERRION ROW and 19 STEPHEN'S GREEN.

## THOS. DOCKRELL, SONS & CO., LTD.
PROPERTY AUCTION, THURSDAY NEXT,
18th JUNE,
at 1.15 p.m., at our Property Salerooms, 5th. Gt. George's St.
**27 BELMONT GARDENS,**
off Belmont Avenue, Sandford Road,
Soundly constructed, semi-detached, modern, non-basement House, with bay windows and slated roof.

Accommodation:—Square entrance hall, drawingroom and diningroom with folding doors, sun loggia off diningroom, 4 bedrooms, 2 principal bedrooms having built-in wardrobes; bathroom (hot and cold supply), wash basin, sep. w.c.—the walls of bathroom and lavatory are tiled; kitchen with Domestic boiler. 2 pantries; electric light and plugs, gas laid on. Garage, coal house, outside lavatory, and a nice walled-in garden.

Held for 230 years from 1st May, 1936, subject to the yearly rent of £5. P.L.V. £25.

The house will be open for inspection to-day from 10 a.m. to 6 p.m.

Messrs. W. J. SHANNON & CO., Solicitors having Carriage of Sale, 19 Upr. Ormond quay, Dublin.

## THOS. DOCKRELL, SONS & CO., LTD.
Auctioneers and Valuers, M.I.A.A.,
38/39 STH. GREAT GEORGE'S STREET. Telephone 71351.

# Another Royal Victory To-day?

CONFIDENCE in the King's colt, Big Game, winning the Derby at Newmarket to-day is as strong as ever. Unbeaten after seven races, he dominates the opposition, and no doubts are held as to his ability to stay. Lord Rosebery's Hyperides is considered Big Game's most dangerous rival, and, although the field was not strong when he won the Fakenham Stakes, he obviously stays well. Gold Nib is game, and Watling Street, if in the mood, might be dangerous, but is too temperamental. Michael Beary evidently considers Shahpoor to have a better chance than Ujiji, and he has won his two races smoothly. Solway, the biggest horse in the race, and Canyonero, who is the smallest, are expected to run well, but will require to show vast improvement to seriously menace the favourite. Hyperides and Gold Nib may prove the chief dangers to Big Game. Selections:—11.0, Dark Brocade; 11.30, Plymouth; 12.0, Subrosa g.; 12.45, Big Game; 1.20, Firle (nap); 1.50, Happy Morn c. Double—Firle and Dark Brocade.

**11.0—HADDENHAM T.Y.O. STAKES,** 5f.

**Form. Probable Starters and Jockeys.**
- **Gentlemen's Relish** f. (R. Day)...Lane
- **Mountains** (Fk. Butters)...Lowrey
- 3 **Bold Beauty** (R. J. Colling)...Evans
- **Persian Lady** (Digby)...Taylor
- 0 **Lachadaisy** (Earl)...H. Wragg
- 02 **Dark Brocade** (Fk. Butters)...D. Smith
- **Steal Away** (Whitaker)...K. Mullins
- 02 **Navigator's Delight** (Scatty)...Stephenson
- 000 **Bronze Beauty** (J. Jarvis)...Walsh
- 0 **Exactly** (R. J. Colling)...Burton
- **Nightbell** (G. Colling)...Maher
- **Amidwar** (J. Jarvis)...E. Smith
- 000 **Pride of the Morn** (G. Colling) Nevett
- **The Mum** g. (R. Day)...—
- **Ankaret** g. (F. S. Butters)...Beary
- **Fair Margaret** f. (J. Payne)...Palmer
- 3 **Madam Argil** f. (Jelliss)...Jones
- 403 **Chiffon** (F. Leach)...G. Richards
- **Dulcie** f. (B.-Rochfort)...Bridgland
- 00 **Emblaze** (H. Leader)...Short

(Each carries 8.8).

**Betting forecast**—9/4 agst. Dark Brocade, 3/1 Navigator's Delight, 7/2 Bold Beauty, 5/1 Madam Argil f., 11/2 Bronze Beauty, 8/1 Chiffon, 10/1 Emblaze, 100/8 Lachadaisy, 20/1 any other.

**11.30—WOOD DITTON 3-Y.O. STAKES.** 7f

**Form. Probable Starters and Jockeys.**
- 000 **Winco** (G. Sadler), 8-12...Jones
- 0 **Valiant Friar** (T. E. Leader), 8-12...Carey
- 000 **Plymouth** (B.-Rochfort), 8-12...Bridgland
- 000 **Off Shore** (Earl), 8-9...H. Wragg
- 0 **Lucinda** (G. Colling), 8-9...Lane
- 403 **Disillusioned** (J. Payne), 8-9...Lowrey
- 000 **Lambeth Way** (T. R. Leader), 8-9...Carey

**Betting Forecast**—7/4 Plymouth, 11/4 Disillusioned, 4/1 Lambeth Way, 8/1 Bar du Soleil, 6/1 Off Shore, 8/1 Winco, 10/1 Valiant Friar, 100/6 others.

**12.0—PLANTATION T.Y.O. STAKES.** 6f.

**Form. Probable Starters and Jockeys.**
- 221 **Subrosa** g. (Walters), 9-7...C. Richards
- 330 **Carbon Copy** (Gaskell), 9-0...Carey
- 0 **Camberwell Beauty** c. (Digby), 8-9...Taylor
- 000 **Brush** c. (R. J. Colling), 8-9...Beasley
- 0 **Scusi** c. (Jelliss), 8-9...Jones
- **Little Sister** c. (R. Day), 8-9...Lane
- 0 **Mistress Ford** c. (H. Leader), 8-9...Short
- 040 **Conflict** (Gaskell), 8-9...—
- 0 **Veracity** (R. W. Colling), 8-9...—
- 00 **Sirdarshah** (Fk. Butters), 8-9...D. Smith
- 3 **Jeeves** (Lambton), 8-9...Beary
- **Herald** (B.-Rochfort), 8-9...Bridgland
- 004 **Merle** (R. W. Colling), 8-5...H. Wragg

**Betting Forecast**—2/1 Subrosa g., 9/4 Jeeves, 9/2 Carbon Copy, 6/1 Merle, 8/1 Veracity, 10/1 Conflict, 100/7 others.

**12.45—NEW DERBY STAKES,** £2,000 added; 3-y.o. 1m. PROBABLE STARTERS AND JOCKEYS.

- **Big Game**, b. c. by Bahram—Myrobella (His Majesty) (F. Darling)...G. Richards
- **Ujiji**, b. c. by Umidwar—Teresina (Mr. Alinatt) (Lawson)...C. Richards
- **Shahpoor**, b. c. by Solario—Teresina (Mr. Alinatt) (Lawson)...M. Beary
- **Hasty Shot**, b. c. by Bahram—Instantaneous (Ld. Astor) (Lawson)...W. Nevett
- **Canyonero**, ch. c. by Colorado Kid—Puella (Mr. Bezner) (Nightingall)...T. Carey
- **Watling Street**, b. c. by Fairway—Ranai (Ld. Derby) (Earl)...H. Wragg
- **Solway**, br. c. by Solario—Tideway (Lord Derby) (Earl)...K. Mullins
- **Cavendish**, b. c. by Tai-Yang—Happier (Mr. Hirst) (R. Day)...S. Ellis
- **Argon**, b. c. by Colombo—Miss Dewar (Mr. Hirst) (R. Day)...F. Lane
- **Gold Nib**, b. c. by Dastur—Gold Race (Mr. Jelliss) (Jelliss)...R. Jones
- **Tribonian**, b. c. by Trimdon—Romneya (Lord Londonderry) (O Bell)...S. Wragg
- **Seasick**, b. c. by Fairway—Jiffy (Lord Rosebery) (J. Jarvis)...G. Walsh
- **Hyperides**, ch. c. by Hyperion—Priscilla (Lord Rosebery) (J. Jarvis)...E. Smith

All above carry 9st.

**Last Night's Call Over Prices:**—Evens Big Game (t. & o.), 85 to 20 Hyperides (t. & o.), 6 to 1 Watling Street (o.), 15 to 1 Shahpoor (o.), 18 to 1 Ujiji (t. & o.), 22 to 1 Gold Nib (t. & o.), 28 to 1 Tribonian (o., 33 to 1), 33 to 1 Hasty Shot (o.), 35 to 1 Canyonero (o.), 40 to 1 Solway (o.), 100 to 1 Argon (o.), 100 to 1 Seasick (o.), 200 to 1 Cavendish (o.).

**1.20—ROYSTON HANDICAP.** 1m.

**Form. Probable Starters and Jockeys.**
- 110 **Eastern Echo** (Hogg), 4, 9-7...G. Richards
- 230 **Firle** (D. Waugh), 4, 8-13...Sime
- 000 **Chanda** (H. Leader), 4, 8-1...Short
- 234 **Lord Flame** (R. W. Colling), 4, 8-0...Beary
- 000 **Backbite** (J. Jarvis), 3, 7-13...E. Smith
- 322 **Cophetua** (Jelliss), 4, 7-5...C. Richards
- 010 **Organza** (Earl), 5, 7-2...D. Smith
- 000 **Courtier** (Whitaker), 3, 7-1...Burrows
- 000 **Harem II.** (R. J. Colling), 4, 7-0...Richardson
- 200 **Sura** (R. J. Colling), 4, 7-0...Robertson

**Betting Forecast**—11/4 agst. Eastern Echo, 3/1 Firle, 7/2 Lord Flame, 5/1 Cophetua, 6/1 Backbite, 8/1 Organza, 10/1 Harem II., 100/6 any other.

**1.50—WISBECH T.Y.O. STAKES.** 5f.

**Form. Probable Starters and Jockeys.**
- 0 **Accalmie** (Digby)...Taylor
- 0 **Rakes' Progress** (Whitaker)...Mullins
- 02 **Happy Morn** c. (Jelliss)...Jones
- 03 **Down South** (Earl)...H. Wragg
- 040 **Nigger Joe** (Gaskell)...Carey
- **Anagram** (Gaskell)...—
- 000 **Young Fearless** (J. Jarvis)...Walsh
- 0 **Admiral's Luck** (J. Jarvis)...E. Smith
- 0 **Bahershah** (Fk. Butters)...O'Neill
- **Banan** (Fk. Butters)...D. Smith
- 040 **Sirropen** c. (R. J. Colling)...Burton
- **Tenacious** (Jelliss)...—
- 0 **La Mounia** c. (R. J. Colling) Evans
- 0 **Orta** c. (Lambton)...Beary
- 0 **Prince Igor** (B.-Rochfort)...Bridgland
- 0 **Chancer** (H. Leader)...Short

(Each carries 8 11.)

**Hawaiian Lady** (Hogg), 8-8

**Betting Forecast**—7/4 agst. Happy Morn c., 11/4 Down South, 5/1 Hawaiian Lady, 6/1 Orta c., 8/1 Nigger Joe, 10/1 Sirropen c., 100/7 any other.

Bet in confidence on the Derby to-day with **P. J. KILMARTIN, 110 Mid-Abbey street,** and Branches. Winning Bets Paid at any City Branch. Accounts opened on approved references. 'Phone.—72891. Telegram—"Eclipse," Dublin. —(Advt.)

## CULLY KNOCKED OUT IN SECOND ROUND

The "Tipperary Giant," Jim Cully, is hardly likely to excite a furore in the boxing world, except by reason of his astonishing height of 7 ft. 1 in. In the fight for the Irish heavy-weight championship, which drew a very big crowd to Dalymount Park last night, he was knocked out in the second round by Chris Cole, of Mullingar, after being down for seven counts previously.

He started quite promisingly, and in the opening seconds hit Cole hard to the face, but the first right which the Mullingar man landed on his opponent's jaw rocked Cully to the heels, and that was the beginning of the end. Cole then proceeded to cut loose and had Cully down three times before the end of the first round. At the bell the big man was out on his feet.

The second round was just a procession of knock-downs, and it must be claimed for Cully that he had magnificent pluck. When he got up after his seventh descent to the canvas he launched a last desperate attack and hit Cole some hefty punches to the face, but one more right to the jaw had Cully out completely, outside the ropes. It was announced prior to the start that Pat Mulcahy had challenged the winner for the championship. Results:—

Heavy-weight Championship of Ireland (15 rounds)—Chris Cole (Mullingar) k.o. Jim Cully (Tipperary) in 2nd round.

Welter-weight (10 rounds)—Joe Sweeney (Dublin) beat Jack Kilmurray (Mullingar), retired 7th round.

Middle-weight (10 rounds)—Eddie Downey (Dublin) beat Jack Casey (Belfast) on points.

Welter-weight—Jack Clancy (Dublin) beat Jack Lenihan (Cork), retired at end of 4th round

Light-weight—J. Smith (Clonmel) beat Con Roche (Cork) on points.

## HAROLD'S CROSS GREYHOUNDS

**525 YARDS—Kilmainham Tim** (4), 5 to 2, 1; Mister Spencer (3), 2 to 1, 2; Prospective Boy (1), 4 to 1, 3. Also ran—Non Natural (5), 3 to 1; Model Son (6), 6 to 1; Dashing Barrister (2), 6 to 1. 11.; 1¼. 31.88 secs.

**SUMMER HURDLE (525 Yards)—Heat 2—Kilbride Champion** (3), 2 to 1, 1; Brown Stout (6), 2 to 1, 2; Feallach (4), 4 to 1, 3. Also ran—Kylock Regent (1), 7 to 2. 2l. 4l. 31.91 secs.

**Heat 4—Terrible Rum** (4), 100 to 7 agst., 1; Main Captain (3), evens, 2; Fit To Win (1), 5 to 4 on, 3 (fell). 4l.; 6l. 32.25 secs.

**Heat 5—Crowded Hours** (1), 6 to 4 on, 1; Another Boy (6), 100 to 8 agst., 2; Williamstown Skipper (3), 7 to 4, 3. Also ran—Glen Almond (4), 6 to 1. A distance; same. 31.72 secs.

**525 YARDS HANDICAP — Princess Chrysanthemum** (2 yds.), 2 to 1, 1; Cyster (scr.), 5 to 4, 2; Bright Shore (5 yds.), 7 to 1, 3. Also ran—Rowley Rattler (8 yds.), 6 to 2; Might Live (11 yds.), 10 to 1; Dollars Galore (14 yds.), 6 to 1. 1l.; same. 31.25 secs.

**525 YARDS HANDICAP — Sanneva** (scr.), 2 to 1 on, 1; Riotous Garr (2 yds.), 6 to 1 agst., 2; Currabaughn (5 yds.), 5 to 1, 3. Also ran—Kilmainham Boy (14 yds.), 4 to 1, 6l.; 3l. 30.44 secs.

**525 YARDS—Rogerstown Lad** (1), 6 to 4, 1; Buzzaway Hopeful (3), 3 to 1, 2; Model Tiercee (2), 2 to 1, 3. Also ran—Hidden Duck (6), 6 to 1; Big Pilot (5), 8 to 1; Bright Sailor (4), 4 to 1 (did not finish). A distance; 4l. 31.00 secs.

## SHELBOURNE PARK GREYHOUNDS
TO-NIGHT.

525 yds.—Malberry Grove, Western Delight, Tinokelly Cream, Ballymote Ware, Bramley Bright and Boozing, Grennan Hill, Staffordstown.

360 yds.—Carne Rock Moon, Smart Ration, Handy Prince, Silent Sister Main Pase, Miss Pagan, Shutters Up.

525 yds.—Open Sweepstake—Creamery Soot, Path of Fame, Home Service, Katie from Cork, Brave Success, Forgey River.

525 yds.—McAlinden Cup (Heat 1)—Brave Actor Seanust Gold, Fine Wedding Safe Bob, Pricrand Lad, Dodo's Sandhills, betting—2 to 1 Actor, 3 Lad, 4 Bob, 5 Sandhills. 1.20—IXWORTH 2-Y.O. STAKES, £242. 5f. 140yds.—Bulo Boda, br. c. by Mahmond—Bulolo (Mr Farri), 8-11 (Jones) (10/1), 1; Old Melody c., 8-11 (Bridgland) (5/1), 2; Garter Stitch, 8-8 (Maher) (10/1), 3. Also ran:—Appleford 4, Bowness, Girton Girl, Try-out, Capitulation, St. Prisca f., Skerweather, Lunavada c., Blithe and Bonnie, Golden Labrador, Scottish Glance, Eastgate, Bargello, Capretto, Royal Cheer, Majid, Llanelwedd (11/8 fav.), Easter Parade, Gold Dust, Alder Rose c., Aura f., Rainstorm g. Jelliss. 1l.; ½l.

1.50—**WILBURTON 2-Y.O. STAKES,** £509. 5f.—**Nearly,** b. f. by Nearco—Lost Soul (Major Holliday), 9-4 (E. Smith) (13/8), 1; **Rosy Legend** c., 8-9 (Bridgland) (100/7), 2; **Nasrullah,** 8-9 (D. Smith) (11/8 fav.), 3. Also ran:—Remuneration 4, Pink Flower, Nagoya c., Detector, Ebb and Flow. R. W. Colling. 1l.; ½l.

## MIXED FOURSOMES
### SEMI-FINALISTS

Promoters of the Irish open mixed foursomes, the Milltown Club, will be strongly represented in the closing stages to-day, five of the eight competitors being members of the club. The semi-finals start at 2 o'clock and 2.15, and the final at 5.30.

**FOURTH ROUND.**

T. Anthony (Portmarnock, 11) and Miss Donnellan (Dun Laoghaire, 7) beat J. D. O'Reilly (Clontarf, 2) and Miss Burke (Hermitage, 14)—2 and 1.

C. F. Myerscough (Milltown, 4) and Mrs. Myerscough (Milltown, 11) beat T. P. Early (Hermitage, 12) and Miss Corrigan (Milltown, 18)—5 and 4.

T. D. Purcell (Killiney, 2) and Mrs. Hickey (Milltown, 12) beat J. P. Flynn (Milltown, 1) and Mrs. Clarke (Dundalk, 8) —3 and 2.

D. J. O'Connor (Milltown, 5) and Miss Pyper (Milltown, 12) beat F. J. Roche (Milltown, 10) and Miss R. Birmingham (Milltown, 15)—2 up.

**Girls' Schools Tennis Cup**—Quarter finals —Leeson Street 2nd beat Masonic 2nd, 5-0; Alexandra College 1st beat Glengara Park 2nd, 4-0; Leeson Street 1st beat Masonic 1st, 5-0; Hillcourt beat The Hall, 5-0.

# Big Fields at Phœnix

TWO hurdle races included in the Phœnix Park card for this afternoon will add variety to the racing, which starts at 3 o'clock. Eighteen runners have been declared for the Boyd-Rochfort Plate,

**Tote Double on Fifth and Seventh Races.**

the principal two years old race, and the Leopardstown winner, Overhaul, looks to hold an outstanding chance.

As usual, backers are set a problem to select the winner of the Sprint Handicap, which winds up the programme. Experto Crede has shown his best form over this course, and may win again. Selections:—Glengariff Plate—**H. Usher's selected.** Granard Hurdle—**Gold Rainbow.** Glenmaroon Hurdle—**Inniscrone.** Boyd-Rochfort Plate—**Overhaul.** Castleknock Handicap—**Miller.** Glendalough Flat Race—**Barghora.** Greystones Handicap—**Experto Crede.**

**TOTE DOUBLE:**
**Miller and Experto Crede.**

**Curragh Selections**—3.0, Flying Berwick; 3.30, Steelshaft; 4.0, Clonbern; 4.25, Gay Sheila; 4.50, Dodoma; 5.15, Cover Note or Barghora; 5.40, Balbriggan.

**4.25 — BOYD-ROCHFORT PLATE,** £200; 2-y.-o. 5f. st. lb.
- **Overhaul** (Mr. F. S. Myerscough)...Owner 9 6
- **Eastleigh** (Sir T. Dixon) Brabazon 9 2
- **Suntop** (Mr. G. J. Ellis)...Ussher 9 2
- **Fawley** (Mr. R. C. Dawson)...Ussher 8 10
- **Manola** (Mr. L. L. Lawrence)...Hanley 8 10
- **Kohlani** (Mr. W. J. Kelly)...Canty 8 10
- **Fourth Choice** (Maj. D. McCalmont)...Fetherston 8 10
- **Ballyvoy** (Lord Glentoran) Brabazon 8 10
- **Barr Hill** (Mr. H. S. Gill) D. Rogers 8 10
- **Pearl Harbour** (Mr. J. G. McKenna)...B. Nugent 8 10
- **Pontifex** (Mr. J. McVey, jun.)...O'Ferrall 8 10
- **St. Bridget** (Mr. R. C. Dawson)...Ussher 8 6
- **Das Ojos** (Mr. L. T. Neary) Arnott 8 6
- **Miss Roney** (Mrs. J. J. Mangan)...W. Byrne 8 6
- **Gay Sheila** (Mr. J. D. Woods)...B. Nugent 8 6
- **Gryva** (Mr. T. G. Fletcher)...J. J. Power 8 6
- **Night o' Stars** (Mr. L. L. Lawrence)...Hanley 8 6
- **Alto Mount** (Mr. M. McCartan)...Owner 8 6

**4.50—CASTLEKNOCK HANDICAP,** £300, 1m. Age st. lb.
- **Milady Rose** (F. S. Myerscough)...Blake 4 9 10
- **Dunseverick** (Lord Glentoran)...O'Ferrall 4 9 7
- **The Abbot of Hainault** (Lady Lambart)...Beary 4 9 4
- **Astrologer** (D. P. O'Brien) Owner 3 8 11
- **Sunny Star** (Mrs. G. Robinson)...Robinson 6 8 10
- **Cratloe Castle** (D. Frame)...W. Byrne 5 8 8
- **Diamond Link** (7lb. ex.) (Mrs. T. McCairns)...Ruttle 5 8 5
- **Red Thorn** (Lord Glentoran)...Brabazon 3 8 3
- **Mikado** (Miss Paget)...C. Rogers 4 8 2
- **Dodoma** (H.H. Aga Khan)...Hartigan 3 8 2
- **Miller** (G. J. Ellis)...Ussher 3 8 1
- **Swift Eagle** (P. Valentine)...Hanley 4 7 7
- **Sweet Incense** (M. Flynn)...Owner 4 7 7
- **Knight of the Morn** (A. D. Turner)...Turner 6 7 7
- **Semper Idem** (W. J. Kelly) Owner 3 7 7
- **Fairiet** (B. Kerr)...J. E. Davies 3 7 7

**5.15—GLENDALOUGH FLAT RACE** £100. 1m. 2f. 50yds. Age. st. lb.
- **Monk's Mistake** (Capt. H. de Burgh)...Fetherston 5 11 8
- **Lady Mask** (J. A. Doran) Private 4 11 8
- **Solway Tide** (S. Brown)...Valentine 4 11 8
- **Lease and Lend** (M. A. Byrne)...M. Byrne a 11 8
- **Tonton Bay** (R. R. Smyth) Owner 6 11 8
- **Merilace** (E. V. Kelly)...Farrell 5 11 3
- **Sal** (C. G. McKenna)...Owner 4 11 8
- **Barghora** (Mrs. B. M. O'Rourke)...Osborne 5 11 8
- **Luc-Ki** (G. V. Malcomson) Owner 4 11 8
- **Cover Note** (Miss Paget)...C. Rogers 6 11 8
- **Easter Link** (W. J. Kelly) Owner 5 11 8
- **Empire Belle** (F. W. E. Gradwell)...Owner 4 11 8
- **Lama** (G. A. Barry)...Owner 4 11 8
- **Mr. Tiger** (J. A. Farrell)...Owner 3 10 12
- **Path of Glory** (B. Kerr)...J. E. Davis 3 10 12
- **Baby Mine** (Lt.-Col. F. F. MacCabe)...T. Nugent 3 10 12
- **Knight's Reward** (M. McCartan)...Owner 3 10 12
- **Dun Angus** (W. M. Shawe Taylor)...Ussher 3 10 12

**5.40 — GREYSTONES HANDICAP** £100. 5f. Age st. lb.
- **Denturius** (Peter Beatty) O'Ferrall 5 9 7
- **Balbriggar** (J. P. Farrell)...J. Parkinson 4 9 6
- **Woodside** (H. M. Hartigan) Owner 5 9 5
- **First House** (H. M. Hartigan)...Owner 3 8 9
- **Bray View** (D. Frame)...W. Byrne 5 8 9
- **Warthefit** (B. Kerr)...J. E. Davis 3 8 8
- **Kit Cosmo** (Jos. McGrath) Collins 4 8 7
- **Experto Crede** (G. J. Ellis) Ussher 3 8 7
- **Rothesay** (7lb. ex.) (Mrs. P. J. Beary)...Beary 4 8 1
- **Mastership** (Miss Paget) C. Rogers 4 8 1
- **China Tealeaf** (J. G. McKenna)...B. Nugent 3 8 1
- **Lilydale** (J. Dawson)...Owner 3 8 0
- **Vienna** (Mrs. J. W. Osborne)...Osborne 3 7 13
- **Capt Oran** (James Francis)...Arnott 4 7 10
- **Castlefreke** (M. C. O'Mahony)...McCann 4 7 10
- **Father Tracey** (J. P. Mallick)...W. Byrne 3 7 9

## NEWMARKET RESULTS

**11.0—DENSTON 2-Y.O. STAKES,** £424 5f.—**Cincture,** gr. f. by Hyperion—Cin Abar (Lord Durham), 8-8 (D. Smith) (10/1), 1; **Lady Sybil,** 8-13 (Bridgland) (4/11), 2; **Herringbone,** 8-13 (H. Wragg) (100/7), 3. Also ran—Lydia, 4, Tweet, The Lass, Stronghess, Claire, Granddaughter, Quadriga. Fk. Butters. 1½l.; 2l.

**11.30—SUMMER STAKES,** £342. 1¼m.

**—Trimaroma,** br. g. by Trimdon—Fragrance (Mr. Colling), 9-7 (P. Evans) (100/8), 1; **Roanoke,** 8-7 (H. Wragg) (100/7), 2; **Jeepers Creepers,** 8-7 (C. Richards) (25/1), 3. Also ran—Ruscus 4, Quartier Maitre, Longriggan, Devonian (1½ fav.), Valdavian, School for Botany. R. J. Colling. Short head; same.

**12.0—RISBY HANDICAP,** £243. 6f.—**Birikan,** br. c. by Bahram—Carola (Mrs. Glorney), 9-3 (Stephenson) (4/1), 1; **Phase,** 8-8 (H. Wragg) (6/1), 2; **Sir Edward,** 8-13 (Bridgland) (100/30 fav.), 3. Also ran—Bees Knees 4, Lucky Sue, Ti-chin, Glossary, Merry Mood, Little Purston, Constellation II., Coronation Robe, Rubinio, Lilac, Scarlet Bell, Quick Flight, Beatty. 2l.; 1l.

**12.45—NEW OAKS,** £1,879 1¼m.—**Sun Chariot,** br. f. by Hyperion—Clarence (His Majesty), 9-0 (G. Richards) (1/4), 1; **Afterthought,** 9-0 (E. Smith) (10/1), 2; **Fisherion,** 9-0 (T. Carey) (20/1), 3. Also ran:—Exotic Glen 4, Pay Roll, Perfect Peace, Treasure From Heaven, Sonibai, Cheerful Anne, Silverbeels, Gleanings, Valiance, F. Darling. 1l.; 1½l. 2 mins. 33 1-5 secs. Special place betting:—1 Afterthought, 3/1; 2 Fisherion.

**1.20—IXWORTH 2-Y.O. STAKES,** £242. 5f. 140yds.—**Bulo Boda,** br. c. by Mahmond—Bulolo (Mr Farri), 8-11 (Jones) (10/1), 1; **Old Melody** c., 8-11 (Bridgland) (5/1), 2; **Garter Stitch,** 8-8 (Maher) (10/1), 3. Also ran:—Appleford 4, Bowness, Girton Girl, Try-out, Capitulation, St. Prisca f., Skerweather, Lunavada c., Blithe and Bonnie, Golden Labrador, Scottish Glance, Eastgate, Bargello, Capretto, Royal Cheer, Majid, Llanelwedd (11/8 fav.), Easter Parade, Gold Dust, Alder Rose c., Aura f., Rainstorm g. Jelliss. 1l.; ½l.

**1.50—WILBURTON 2-Y.O. STAKES,** £509. 5f.—**Nearly,** b. f. by Nearco—Lost Soul (Major Holliday), 9-4 (E. Smith) (13/8), 1; **R